

PARTS LIST

CONTENTS

| | |
|--|----|
| ■ USING P.W. BOARD & REMOTE CONTROL UNIT | 21 |
| ■ EXPLODED VIEW PARTS LIST | 22 |
| ■ EXPLODED VIEW | 23 |
| ■ PRINTED WIRING BOARD PARTS LIST | |

[AV-21BT8ENS / AV-21BT8ENB]

| | |
|------------------------------------|----|
| ● MAIN P.W. BOARD ASS'Y | 24 |
| ● FRONT AV P.W. BOARD ASS'Y | 27 |
| ● HEADPHONE P.W. BOARD ASS'Y | 27 |

[AV-21BT8EPS / AV-21BT8EPB / AV-21BT80EP]

| | |
|------------------------------------|----|
| ● MAIN P.W. BOARD ASS'Y | 28 |
| ● FRONT AV P.W. BOARD ASS'Y | 31 |
| ● HEADPHONE P.W. BOARD ASS'Y | 31 |

[AV-21BT8EES / AV-21BT8EEB]

| | |
|------------------------------------|----|
| ● MAIN P.W. BOARD ASS'Y | 32 |
| ● FRONT AV P.W. BOARD ASS'Y | 35 |
| ● HEADPHONE P.W. BOARD ASS'Y | 35 |

| | |
|--------------------------------------|----|
| ■ PACKING / PACKING PARTS LIST | 36 |
|--------------------------------------|----|

USING PW BOARD & REMOTE CONTROL UNIT

| Model PWB ASS'Y | AV-21BT8ENS AV-21BT8ENB | AV-21BT8EPS AV-21BT8EPB | AV-21BT80EP | AV-21BT8EES AV-21BT8EEB |
|--|--|--|--------------------|--|
| MAIN PWB (within CRT SOCKET PWB) | VE-20101111 | VE-20101105 | ← | VE-20101103 |
| FRONT AV PWB | VE-20076582 | ← | ← | ← |
| HEADPHONE PWB | VE-20100697 | ← | ← | ← |
| REMOTE CONTROL UNIT | VE-30017763 (RM-C1100) | ← | ← | ← |

AV-21BT8ENS AV-21BT8ENB
 AV-21BT8EPS AV-21BT8EPB
 AV-21BT8EES AV-21BT8EEB
 AV-21BT80EP

EXPLODED VIEW PARTS LIST

| △ Ref.No. | Part No. | Part Name | Description |
|-----------|-------------|-------------------------|----------------------|
| △ V01 | VE-30002749 | PICTURE TUBE (ITC) | |
| △ L01 | VE-30002124 | DEG COIL & EARTH CB | |
| △ 1 | VE-20072175 | BUTTON ON/OFF SILVER | (SILVER MODEL) |
| △ 1 | VE-20056442 | BUTTON ON/OFF | (BLACK MODEL) |
| △ 2 | VE-35004544 | SPRING ON/OFF SWITCH | |
| △ 3 | VE-20056445 | LENS | (except AV-21BT80EP) |
| △ 3 | VE-20096121 | LENS | (only AV-21BT80EP) |
| △ 4 | VE-20056446 | LENS LED | |
| △ 5 | VE-20053831 | LENS PREAMP | |
| △ 6 | VE-20073594 | FRONT CABINET SILVER | (SILVER MODEL) |
| △ 6 | VE-20068238 | FRONT CABINET BLACK | (BLACK MODEL) |
| △ 7 | VE-35000224 | SCREW (2.9X9.5) | (X1) |
| △ 8 | VE-20073598 | BUTTON FUNCTION SILVER | (SILVER MODEL) |
| △ 8 | VE-20056440 | BUTTON FUNCTION | (BLACK MODEL) |
| △ 9 | VE-30001946 | SPEAKER 8R 15W (57X160) | (X2) |
| 10 | VE-35000224 | SCREW (2.9X9.5) | (X8) |
| 11 | VE-35000224 | SCREW (2.9X9.5) | (X2) |
| 12 | VE-35000154 | SCREW (5X30) | (X4) |
| △ 13 | VE-30017848 | SWITCH ON/OFF 2.5A/100A | |
| △ 14 | VE-20079486 | REAR COVER SILVER | (SILVER MODEL) |
| △ 14 | VE-20101109 | REAR COVER BLACK | (SILVER MODEL) |
| 15 | VE-35004572 | SCREW (4X20) | (X5) |
| △ 16 | VE-20101398 | RATING LABEL | (AV-21BT8ENS) |
| △ 16 | VE-20101401 | RATING LABEL | (AV-21BT8ENB) |
| △ 16 | VE-20101557 | RATING LABEL | (AV-21BT8EPS) |
| △ 16 | VE-20101554 | RATING LABEL | (AV-21BT8EPB) |
| △ 16 | VE-20101656 | RATING LABEL | (AV-21BT8EES) |
| △ 16 | VE-20101601 | RATING LABEL | (AV-21BT8EES POLAND) |
| △ 16 | VE-20101658 | RATING LABEL | (AV-21BT8EEB) |
| △ 16 | VE-20101654 | RATING LABEL | (AV-21BT8EEB POLAND) |
| △ 16 | VE-20101551 | RATING LABEL | (AV-21BT80EP) |
| 17 | VE-40009153 | LOGO JVC | (SILVER MODEL) |
| 17 | VE-40009151 | LOGO JVC | (BLACK MODEL) |

EXPLODED VIEW

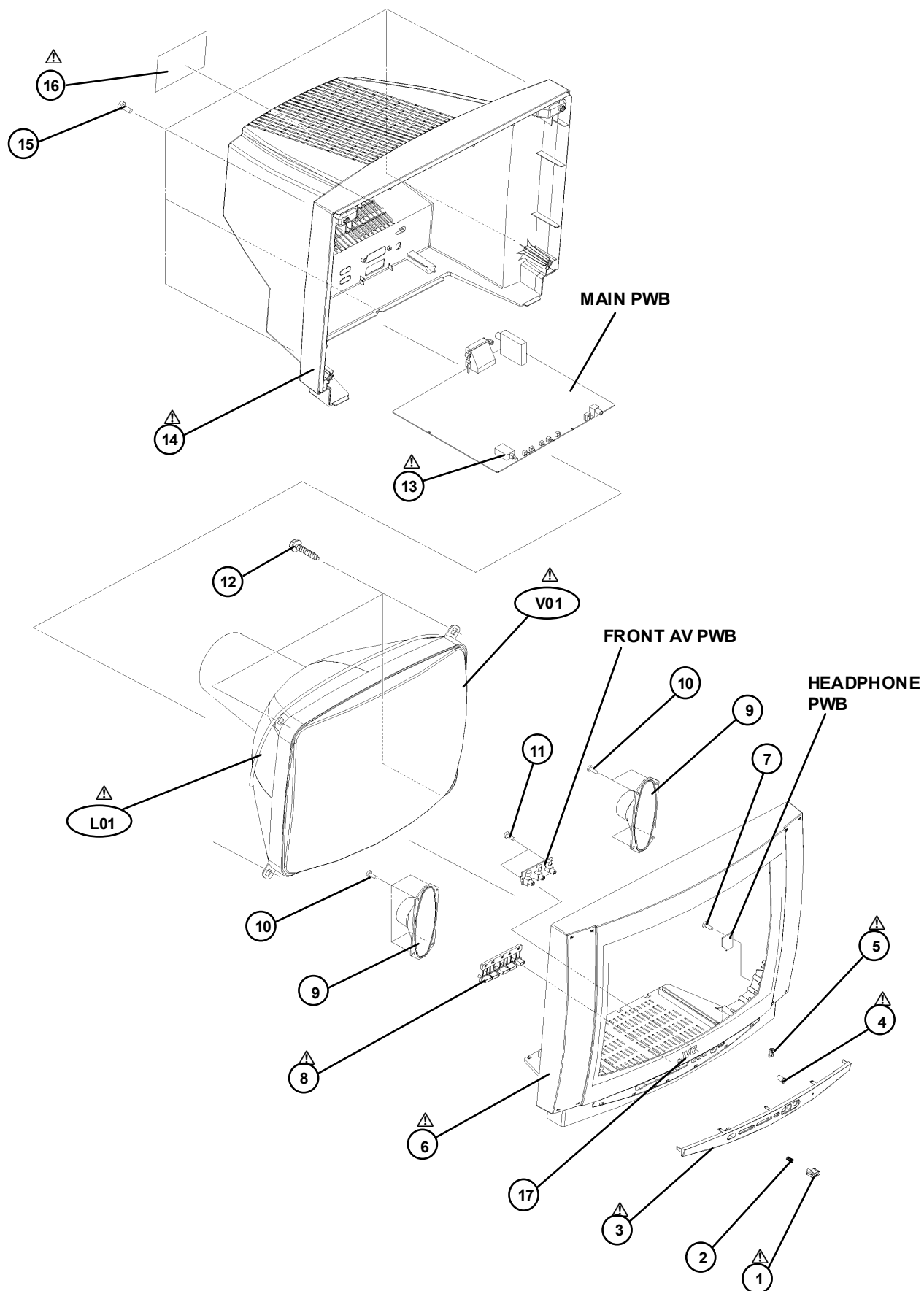

PRINTED WIRING BOARD PARTS LIST

[AV-21BT8ENS / AV-21BT8ENB]

MAIN P.W. BOARD ASS'Y (VE-20101111)

| Symbol No. | Part No. | Part Name | Description |
|-----------------|-------------|-----------|--------------|
| RESISTOR | | | |
| R105 | VE-30000792 | CF RES. | 1/4W 75R J |
| R109 | VE-30012713 | SMD RES. | 1/16W 75R J |
| R110 | VE-30012713 | SMD RES. | 1/16W 75R J |
| R113 | VE-30012713 | SMD RES. | 1/16W 75R J |
| R114 | VE-30012713 | SMD RES. | 1/16W 75R J |
| R115 | VE-30012713 | SMD RES. | 1/16W 75R J |
| R116 | VE-30012987 | SMD RES. | 1/16W 56R J |
| R117 | VE-30012713 | SMD RES. | 1/16W 75R J |
| R118 | VE-30000792 | CF RES. | 1/4W 75R J |
| R122 | VE-30000792 | CF RES. | 1/4W 75R J |
| R123 | VE-30000792 | CF RES. | 1/4W 75R J |
| R126 | VE-30012695 | SMD RES. | 1/16W 470R J |
| R127 | VE-30000459 | CF RES. | 1/4W 100R J |
| R129 | VE-30012713 | SMD RES. | 1/16W 75R J |
| R135 | VE-30012657 | SMD RES. | 1/16W 1K J |
| R139 | VE-30012713 | SMD RES. | 1/16W 75R J |
| R140 | VE-30012987 | SMD RES. | 1/16W 56R J |
| R141 | VE-30012695 | SMD RES. | 1/16W 470R J |
| R142 | VE-30000459 | CF RES. | 1/4W 100R J |
| R145 | VE-30012713 | SMD RES. | 1/16W 75R J |
| R149 | VE-30000752 | CF RES. | 1/4W 56K J |
| R151 | VE-30012696 | SMD RES. | 1/16W 47K J |
| R152 | VE-30000752 | CF RES. | 1/4W 56K J |
| R153 | VE-30012657 | SMD RES. | 1/16W 1K J |
| R154 | VE-30000723 | CF RES. | 1/4W 47K J |
| R155 | VE-30012649 | SMD RES. | 1/16W 150R J |
| R201 | VE-30012674 | SMD RES. | 1/16W 27K J |
| R202 | VE-30012692 | SMD RES. | 1/16W 4.7K J |
| R204 | VE-30000459 | CF RES. | 1/4W 100R J |
| R206 | VE-30000459 | CF RES. | 1/4W 100R J |
| R301 | VE-30000471 | CF RES. | 1/4W 10K J |
| R302 | VE-30000471 | CF RES. | 1/4W 10K J |
| R303 | VE-30012641 | SMD RES. | 1/16W 10K J |
| R305 | VE-30012641 | SMD RES. | 1/16W 10K J |
| R306 | VE-30012509 | SMD RES. | 1/16W 100K J |
| R417 | VE-30012510 | SMD RES. | 1/16W 100R J |
| R418 | VE-30012510 | SMD RES. | 1/16W 100R J |
| R419 | VE-30012649 | SMD RES. | 1/16W 150R J |
| R420 | VE-30000466 | CF RES. | 1/4W 1K J |
| R421 | VE-30012650 | SMD RES. | 1/16W 15K J |
| R422 | VE-30012659 | SMD RES. | 1/16W 2.2K J |
| R423 | VE-30012712 | SMD RES. | 1/16W 8.2K J |
| R424 | VE-30000712 | CF RES. | 1/4W 470R J |
| R425 | VE-30000583 | CF RES. | 1/4W 220R J |
| R426 | VE-30012659 | SMD RES. | 1/16W 2.2K J |
| R427 | VE-30012674 | SMD RES. | 1/16W 27K J |
| R428 | VE-30000792 | CF RES. | 1/4W 75R J |
| R431 | VE-30012674 | SMD RES. | 1/16W 27K J |
| R432 | VE-30012657 | SMD RES. | 1/16W 1K J |
| R433 | VE-30012667 | SMD RES. | 1/16W 220K J |
| R437 | VE-30000466 | CF RES. | 1/4W 1K J |
| R438 | VE-30000466 | CF RES. | 1/4W 1K J |
| R439 | VE-30012657 | SMD RES. | 1/16W 1K J |
| R440 | VE-30012714 | SMD RES. | 1/16W 820R J |
| R441 | VE-30012656 | SMD RES. | 1/16W 18K J |
| R442 | VE-30000466 | CF RES. | 1/4W 1K J |
| R446 | VE-30012714 | SMD RES. | 1/16W 820R J |
| R447 | VE-30012714 | SMD RES. | 1/16W 820R J |
| R448 | VE-30012683 | SMD RES. | 1/16W 330K J |
| R449 | VE-30012662 | SMD RES. | 1/16W 2.7K J |
| R450 | VE-30000712 | CF RES. | 1/4W 470R J |
| R455 | VE-30012696 | SMD RES. | 1/16W 47K J |
| R458 | VE-30012662 | SMD RES. | 1/16W 2.7K J |
| R459 | VE-30012510 | SMD RES. | 1/16W 100R J |
| R460 | VE-30012510 | SMD RES. | 1/16W 100R J |
| R461 | VE-30012510 | SMD RES. | 1/16W 100R J |
| R463 | VE-30012692 | SMD RES. | 1/16W 4.7K J |
| R464 | VE-30012696 | SMD RES. | 1/16W 47K J |
| R469 | VE-30000670 | CF RES. | 1/4W 330K J |
| R470 | VE-30012683 | SMD RES. | 1/16W 330K J |
| R474 | VE-30012692 | SMD RES. | 1/16W 4.7K J |
| R475 | VE-30012510 | SMD RES. | 1/16W 100R J |
| R476 | VE-30012707 | SMD RES. | 1/16W 680R J |
| R477 | VE-30014022 | SMD RES. | 1/16W 47R J |
| R502 | VE-30012695 | SMD RES. | 1/16W 470R J |
| R503 | VE-30012707 | SMD RES. | 1/16W 680R J |
| R504 | VE-30012679 | SMD RES. | 1/16W 3.9K J |
| R505 | VE-30012673 | SMD RES. | 1/16W 270R J |
| R506 | VE-30012506 | SMD RES. | 1/16W 1.5K J |

| Symbol No. | Part No. | Part Name | Description |
|-----------------|-------------|-----------|--------------|
| RESISTOR | | | |
| R507 | VE-30012657 | SMD RES. | 1/16W 1K J |
| R508 | VE-30000706 | CF RES. | 1/4W 47R J |
| R509 | VE-30012641 | SMD RES. | 1/16W 10K J |
| R510 | VE-30000622 | CF RES. | 1/4W 270R J |
| R511 | VE-30012657 | SMD RES. | 1/16W 1K J |
| R512 | VE-30012504 | SMD RES. | 1/16W 1.2K J |
| R513 | VE-30000459 | CF RES. | 1/4W 100R J |
| R514 | VE-30000459 | CF RES. | 1/4W 100R J |
| R515 | VE-30012692 | SMD RES. | 1/16W 4.7K J |
| R516 | VE-30012692 | SMD RES. | 1/16W 4.7K J |
| R517 | VE-30012692 | SMD RES. | 1/16W 4.7K J |
| R518 | VE-30000471 | CF RES. | 1/4W 10K J |
| R519 | VE-30012698 | SMD RES. | 1/16W 5.6K J |
| R525 | VE-30000583 | CF RES. | 1/4W 220R J |
| R526 | VE-30012641 | SMD RES. | 1/16W 10K J |
| R527 | VE-30000718 | CF RES. | 1/4W 4.7K J |
| R528 | VE-30012698 | SMD RES. | 1/16W 5.6K J |
| R530 | VE-30012698 | SMD RES. | 1/16W 5.6K J |
| R531 | VE-30012692 | SMD RES. | 1/16W 4.7K J |
| R532 | VE-30012659 | SMD RES. | 1/16W 2.2K J |
| R533 | VE-30012644 | SMD RES. | 1/16W 12K J |
| R534 | VE-30000526 | CF RES. | 1/4W 1.5K J |
| R535 | VE-30000718 | CF RES. | 1/4W 4.7K J |
| R536 | VE-30000471 | CF RES. | 1/4W 10K J |
| R537 | VE-30012641 | SMD RES. | 1/16W 10K J |
| R538 | VE-30012698 | SMD RES. | 1/16W 5.6K J |
| R539 | VE-30012659 | SMD RES. | 1/16W 2.2K J |
| R540 | VE-30012644 | SMD RES. | 1/16W 12K J |
| R545 | VE-30012644 | SMD RES. | 1/16W 12K J |
| R546 | VE-30000560 | CF RES. | 1/4W 1.8K J |
| R547 | VE-30012659 | SMD RES. | 1/16W 2.2K J |
| R548 | VE-30012641 | SMD RES. | 1/16W 10K J |
| R555 | VE-30012659 | SMD RES. | 1/16W 2.2K J |
| R556 | VE-30012657 | SMD RES. | 1/16W 1K J |
| R559 | VE-30000470 | CF RES. | 1/2W 10K J |
| R560 | VE-30012669 | SMD RES. | 1/16W 22K J |
| R561 | VE-30012692 | SMD RES. | 1/16W 4.7K J |
| R562 | VE-30000471 | CF RES. | 1/4W 10K J |
| R564 | VE-30012641 | SMD RES. | 1/16W 10K J |
| R601 | VE-30000477 | CF RES. | 1/4W 100K J |
| R602 | VE-30000536 | CF RES. | 1/4W 150K J |
| R605 | VE-30000504 | CF RES. | 1/4W 120K J |
| R612 | VE-30012692 | SMD RES. | 1/16W 4.7K J |
| R613 | VE-30012692 | SMD RES. | 1/16W 4.7K J |
| R618 | VE-30012662 | SMD RES. | 1/16W 2.7K J |
| R619 | VE-30012641 | SMD RES. | 1/16W 10K J |
| R623 | VE-30000607 | CF RES. | 1/4W 2.2K J |
| R624 | VE-30001161 | MO RES. | 2W 39R J |
| R625 | VE-30000900 | MF RES. | 1/4W 1.8K J |
| R627 | VE-30000910 | MF RES. | 1/2W 1.8K G |
| R628 | VE-30000650 | CF RES. | 1/4W 33R J |
| R630 | VE-30000828 | CF RES. | 1/4W 8.2M J |
| R631 | VE-30000885 | MF RES. | 1/4W 1.5K J |
| R633 | VE-30000706 | CF RES. | 1/4W 47R J |
| R634 | VE-30012641 | SMD RES. | 1/16W 10K J |
| R637 | VE-30000621 | CF RES. | 1/2W 270R J |
| R638 | VE-30000612 | CF RES. | 1/4W 2.4K J |
| R639 | VE-30000718 | CF RES. | 1/4W 4.7K J |
| R640 | VE-30012662 | SMD RES. | 1/16W 2.7K J |
| R641 | VE-30012649 | SMD RES. | 1/16W 150R J |
| R645 | VE-30001125 | MO RES. | 2W 2.2K J |
| R646 | VE-30000500 | CF RES. | 1/4W 12K J |
| R647 | VE-30000466 | CF RES. | 1/4W 1K J |
| R648 | VE-30001254 | FUSE RES. | 1/2W 0.68R J |
| R649 | VE-30000775 | CF RES. | 1/4W 6.8K J |
| R650 | VE-30000744 | CF RES. | 1/4W 560R J |
| R654 | VE-30000705 | CF RES. | 1/2W 47R J |
| R655 | VE-30000705 | CF RES. | 1/2W 47R J |
| R657 | VE-30012656 | SMD RES. | 1/16W 18K J |
| R658 | VE-30001161 | MO RES. | 2W 39R J |
| R659 | VE-30001123 | MO RES. | 2W 220R J |
| R660 | VE-30012669 | SMD RES. | 1/16W 22K J |
| R661 | VE-30012674 | SMD RES. | 1/16W 27K J |
| R662 | VE-30000712 | CF RES. | 1/4W 470R J |
| R663 | VE-30000459 | CF RES. | 1/4W 100R J |
| R665 | VE-30012708 | SMD RES. | 1/16W 68K J |
| R701 | VE-30000459 | CF RES. | 1/4W 100R J |
| R703 | VE-30000459 | CF RES. | 1/4W 100R J |
| R705 | VE-30000459 | CF RES. | 1/4W 100R J |

[AV-21BT8ENS / AV-21BT8ENB]

| △ Symbol No. | Part No. | Part Name | Description |
|-----------------|-------------|-----------|-------------------|
| RESISTOR | | | |
| R715 | VE-30012695 | SMD RES. | 1/16W 470R J |
| R717 | VE-30012695 | SMD RES. | 1/16W 470R J |
| R719 | VE-30012657 | SMD RES. | 1/16W 1K J |
| R721 | VE-30000459 | CF RES. | 1/4W 100R J |
| R722 | VE-30000459 | CF RES. | 1/4W 100R J |
| R723 | VE-30012510 | SMD RES. | 1/16W 100R J |
| R724 | VE-30012510 | SMD RES. | 1/16W 100R J |
| R725 | VE-30012657 | SMD RES. | 1/16W 1K J |
| R726 | VE-30012657 | SMD RES. | 1/16W 1K J |
| R727 | VE-30012657 | SMD RES. | 1/16W 1K J |
| R728 | VE-30012657 | SMD RES. | 1/16W 1K J |
| R729 | VE-30012657 | SMD RES. | 1/16W 1K J |
| R730 | VE-30012657 | SMD RES. | 1/16W 1K J |
| R731 | VE-30012657 | SMD RES. | 1/16W 1K J |
| R801 | VE-30000466 | CF RES. | 1/4W 1K J |
| R803 | VE-30012659 | SMD RES. | 1/16W 2.2K J |
| R804 | VE-30000477 | CF RES. | 1/4W 100K J |
| R805 | VE-30000452 | CF RES. | 1/4W 10R J |
| R806 | VE-30007199 | MF RES. | 1/4W 4.3K F |
| R807 | VE-30001130 | MO RES. | 1/2W 0.22R J |
| R809 | VE-30007784 | MO RES. | 5W 33K J (RADIAL) |
| △ R810 | VE-30001257 | MG RES. | 1/2W 4.7M J |
| R811 | VE-30000594 | CF RES. | 1/4W 22K J |
| R813 | VE-30000718 | CF RES. | 1/4W 4.7K J |
| R814 | VE-30012662 | SMD RES. | 1/16W 2.7K J |
| R815 | VE-30000452 | CF RES. | 1/4W 10R J |
| R817 | VE-30001037 | MF RES. | 1/4W 99K F |
| R818 | VE-30000925 | MF RES. | 1/4W 2.2K F |
| R819 | VE-30000810 | CF RES. | 1/4W 820R J |
| R821 | VE-30000470 | CF RES. | 1/2W 10K J |
| R828 | VE-30001260 | WW RES. | 5W 2.2R J RAD. |
| R829 | VE-30000718 | CF RES. | 1/4W 4.7K J |
| R830 | VE-30012657 | SMD RES. | 1/16W 1K J |
| R831 | VE-30012669 | SMD RES. | 1/16W 22K J |
| R834 | VE-30012657 | SMD RES. | 1/16W 1K J |
| R835 | VE-30016802 | WW RES. | 5W 5.6R J RAD. |
| R900 | VE-30000459 | CF RES. | 1/4W 100R J |
| R901 | VE-30000459 | CF RES. | 1/4W 100R J |
| R902 | VE-30000459 | CF RES. | 1/4W 100R J |
| R903 | VE-30000886 | MF RES. | 1/4W 1.5K F |
| R904 | VE-30000886 | MF RES. | 1/4W 1.5K F |
| R905 | VE-30000886 | MF RES. | 1/4W 1.5K F |
| △ R906 | VE-30000525 | CF RES. | 1/2W 1.5K J |
| △ R919 | VE-30001207 | FUSE RES. | 1/4W 10R J |

CAPACITOR

| | | | |
|------|-------------|----------|----------------|
| C141 | VE-30000384 | EL CAP. | 2.2UF 50V M |
| C142 | VE-30000384 | EL CAP. | 2.2UF 50V M |
| C143 | VE-30012589 | SMD CAP. | 4.7NF 50V K |
| C144 | VE-30012589 | SMD CAP. | 4.7NF 50V K |
| C145 | VE-30012589 | SMD CAP. | 4.7NF 50V K |
| C146 | VE-30012589 | SMD CAP. | 4.7NF 50V K |
| C147 | VE-30012589 | SMD CAP. | 4.7NF 50V K |
| C148 | VE-30012589 | SMD CAP. | 4.7NF 50V K |
| C149 | VE-30012589 | SMD CAP. | 4.7NF 50V K |
| C150 | VE-30012589 | SMD CAP. | 4.7NF 50V K |
| C155 | VE-30012560 | SMD CAP. | 100PF 50V J |
| C157 | VE-30012560 | SMD CAP. | 100PF 50V J |
| C159 | VE-30012560 | SMD CAP. | 100PF 50V J |
| C160 | VE-30000387 | EL CAP. | 33UF 50V M |
| C161 | VE-30000362 | EL CAP. | 1UF 50V M |
| C162 | VE-30000362 | EL CAP. | 1UF 50V M |
| C201 | VE-30000400 | EL CAP. | 47UF 50V M |
| C205 | VE-30000371 | EL CAP. | 22UF 50V M |
| C206 | VE-30012610 | SMD CAP. | 10NF 50V J |
| C207 | VE-30012610 | SMD CAP. | 10NF 50V J |
| C300 | VE-30000400 | EL CAP. | 47UF 50V M |
| C302 | VE-30000092 | MKT CAP. | 220NF 63V J |
| C305 | VE-30000092 | MKT CAP. | 220NF 63V J |
| C404 | VE-30000225 | CER CAP. | 220PF 50V J SL |
| C408 | VE-30012586 | SMD CAP. | 22NF 50V K |
| C409 | VE-30000345 | EL CAP. | 10UF 50V M |
| C410 | VE-30000384 | EL CAP. | 2.2UF 50V M |
| C411 | VE-30000345 | EL CAP. | 10UF 50V M |
| C412 | VE-30012586 | SMD CAP. | 22NF 50V K |
| C413 | VE-30000362 | EL CAP. | 1UF 50V M |
| C414 | VE-30012585 | SMD CAP. | 2.2NF 50V K R |
| C415 | VE-30012581 | SMD CAP. | 1NF 50V K R |
| C416 | VE-30000362 | EL CAP. | 1UF 50V M |
| C417 | VE-30000362 | EL CAP. | 1UF 50V M |

| △ Symbol No. | Part No. | Part Name | Description |
|------------------|-------------|-----------|---------------------|
| CAPACITOR | | | |
| C418 | VE-30012586 | SMD CAP. | 22NF 50V K |
| C419 | VE-30000413 | EL CAP. | 4.7UF 50V M |
| C420 | VE-30000100 | MKT CAP. | 330NF 63V J |
| C422 | VE-30000400 | EL CAP. | 47UF 50V M |
| C423 | VE-30000400 | EL CAP. | 47UF 50V M |
| C424 | VE-30000345 | EL CAP. | 10UF 50V M |
| C425 | VE-30012586 | SMD CAP. | 22NF 50V K |
| C426 | VE-30016654 | SMD CAP. | 100NF 16V K R |
| C427 | VE-30016654 | SMD CAP. | 100NF 16V K R |
| C429 | VE-30012589 | SMD CAP. | 4.7NF 50V K |
| C431 | VE-30000362 | EL CAP. | 1UF 50V M |
| C432 | VE-30012586 | SMD CAP. | 22NF 50V K |
| C433 | VE-30000345 | EL CAP. | 10UF 50V M |
| C434 | VE-30016654 | SMD CAP. | 100NF 16V K R |
| C435 | VE-30016654 | SMD CAP. | 100NF 16V K R |
| C436 | VE-30000384 | EL CAP. | 2.2UF 50V M |
| C437 | VE-30016654 | SMD CAP. | 100NF 16V K R |
| C438 | VE-30016654 | SMD CAP. | 100NF 16V K R |
| C439 | VE-30016654 | SMD CAP. | 100NF 16V K R |
| C440 | VE-30000074 | MKT CAP. | 100NF 63V J |
| C441 | VE-30012582 | SMD CAP. | 10NF 50V K R |
| C442 | VE-30000384 | EL CAP. | 2.2UF 50V M |
| C443 | VE-30000362 | EL CAP. | 1UF 50V M |
| C444 | VE-30000384 | EL CAP. | 2.2UF 50V M |
| C448 | VE-30012586 | SMD CAP. | 22NF 50V K |
| C449 | VE-30012567 | SMD CAP. | 220PF 50V J |
| C451 | VE-30012581 | SMD CAP. | 1NF 50V K R |
| C452 | VE-30012581 | SMD CAP. | 1NF 50V K R |
| C454 | VE-30012573 | SMD CAP. | 47PF 50V J |
| C455 | VE-30012573 | SMD CAP. | 47PF 50V J |
| C456 | VE-30012573 | SMD CAP. | 47PF 50V J |
| C459 | VE-30012575 | SMD CAP. | 4.7PF 50V C GH |
| C460 | VE-30000345 | EL CAP. | 10UF 50V M |
| C502 | VE-30000396 | EL CAP. | 47UF 16V M |
| C504 | VE-30012586 | SMD CAP. | 22NF 50V K |
| C505 | VE-30012589 | SMD CAP. | 4.7NF 50V K |
| C510 | VE-30012586 | SMD CAP. | 22NF 50V K |
| C511 | VE-30012566 | SMD CAP. | 22PF 50V J |
| C513 | VE-30000371 | EL CAP. | 22UF 50V M |
| C514 | VE-30012586 | SMD CAP. | 22NF 50V K |
| C515 | VE-30012579 | SMD CAP. | 82PF 50V J |
| C517 | VE-30012586 | SMD CAP. | 22NF 50V K |
| C518 | VE-30012586 | SMD CAP. | 22NF 50V K |
| C519 | VE-30000352 | EL CAP. | 100UF 16V M |
| C520 | VE-30012560 | SMD CAP. | 100PF 50V J |
| C521 | VE-30012562 | SMD CAP. | 15PF 50V J |
| C522 | VE-30012562 | SMD CAP. | 15PF 50V J |
| C523 | VE-30012585 | SMD CAP. | 2.2NF 50V K R |
| C525 | VE-30012566 | SMD CAP. | 22PF 50V J |
| C526 | VE-30012586 | SMD CAP. | 22NF 50V K |
| C530 | VE-30012589 | SMD CAP. | 4.7NF 50V K |
| C531 | VE-30000384 | EL CAP. | 2.2UF 50V M |
| C532 | VE-30012586 | SMD CAP. | 22NF 50V K |
| C536 | VE-30000074 | MKT CAP. | 100NF 63V J |
| C541 | VE-30000109 | MKT CAP. | 470NF 63V J |
| C542 | VE-30000205 | CER CAP. | 150PF 50V J SL |
| C543 | VE-30000205 | CER CAP. | 150PF 50V J SL |
| C545 | VE-30012607 | SMD CAP. | 150PF 50V J |
| C603 | VE-30000384 | EL CAP. | 2.2UF 50V M |
| C604 | VE-30000345 | EL CAP. | 10UF 50V M |
| C608 | VE-30000107 | MKT CAP. | 47NF 250V J |
| C610 | VE-30000355 | EL CAP. | 100UF 50V M |
| C611 | VE-30000092 | MKT CAP. | 220NF 63V J |
| C613 | VE-30016085 | EL CAP. | 10UF 63V 105° |
| C615 | VE-30000359 | EL CAP. | 1000UF 16V M |
| C616 | VE-30000352 | EL CAP. | 100UF 16V M |
| △ C618 | VE-30007100 | MKP CAP. | 10NF 1600V 3.5 |
| C619 | VE-30000131 | MKP CAP. | 100NF 250V J |
| C623 | VE-30000404 | EL CAP. | 47UF 160V M (HR) |
| C624 | VE-30000350 | EL CAP. | 10UF 250V M |
| C627 | VE-30000154 | MKP CAP. | 390NF 250V J |
| C628 | VE-30018380 | EL CAP. | 3.3UF 160V M (105°) |
| C631 | VE-30000410 | EL CAP. | 470UF 50V M |
| C632 | VE-30000100 | MKT CAP. | 330NF 63V J |
| C633 | VE-30016085 | EL CAP. | 10UF 63V 105° |
| C634 | VE-30000409 | EL CAP. | 470UF 25V M |
| C635 | VE-30000100 | MKT CAP. | 330NF 63V J |
| C636 | VE-30000387 | EL CAP. | 33UF 50V M |
| C638 | VE-30012581 | SMD CAP. | 1NF 50V K R |
| C639 | VE-30000433 | CER CAP. | 1NF 1KV M B |
| C641 | VE-30000345 | EL CAP. | 10UF 50V M |
| C642 | VE-30012609 | SMD CAP. | 68NF 50V K |

[AV-21BT8ENS / AV-21BT8ENB]

| △ Symbol No. | Part No. | Part Name | Description |
|------------------|-------------|-----------|---------------------|
| CAPACITOR | | | |
| C643 | VE-30000116 | MKT CAP. | 68NF 63V J |
| C644 | VE-30000362 | EL CAP. | 1UF 50V M |
| C645 | VE-30000352 | EL CAP. | 100UF 16V M |
| C700 | VE-30012565 | SMD CAP. | 1.8PF 50V J CH |
| C701 | VE-30012565 | SMD CAP. | 1.8PF 50V J CH |
| C702 | VE-30012573 | SMD CAP. | 47PF 50V J |
| C703 | VE-30012573 | SMD CAP. | 47PF 50V J |
| C704 | VE-30012576 | SMD CAP. | 56PF 50V J CH |
| C705 | VE-30000345 | EL CAP. | 10UF 50V M |
| C706 | VE-30000345 | EL CAP. | 10UF 50V M |
| C707 | VE-30012573 | SMD CAP. | 47PF 50V J |
| C708 | VE-30012586 | SMD CAP. | 22NF 50V K |
| C710 | VE-30012573 | SMD CAP. | 47PF 50V J |
| C712 | VE-30000345 | EL CAP. | 10UF 50V M |
| C713 | VE-30016654 | SMD CAP. | 100NF 16V K R |
| C714 | VE-30016654 | SMD CAP. | 100NF 16V K R |
| C716 | VE-30016654 | SMD CAP. | 100NF 16V K R |
| C717 | VE-30016654 | SMD CAP. | 100NF 16V K R |
| C718 | VE-30016654 | SMD CAP. | 100NF 16V K R |
| C719 | VE-30012586 | SMD CAP. | 22NF 50V K |
| C720 | VE-30000345 | EL CAP. | 10UF 50V M |
| C721 | VE-30016654 | SMD CAP. | 100NF 16V K R |
| C723 | VE-30016654 | SMD CAP. | 100NF 16V K R |
| C724 | VE-30000345 | EL CAP. | 10UF 50V M |
| C729 | VE-30016654 | SMD CAP. | 100NF 16V K R |
| C730 | VE-30000393 | EL CAP. | 3.3UF 50V M |
| C733 | VE-30000345 | EL CAP. | 10UF 50V M |
| C734 | VE-30000345 | EL CAP. | 10UF 50V M |
| C735 | VE-30012586 | SMD CAP. | 22NF 50V K |
| C736 | VE-30000345 | EL CAP. | 10UF 50V M |
| C737 | VE-30000109 | MKT CAP. | 470NF 63V J |
| C738 | VE-30000109 | MKT CAP. | 470NF 63V J |
| C739 | VE-30000109 | MKT CAP. | 470NF 63V J |
| C740 | VE-30000109 | MKT CAP. | 470NF 63V J |
| C741 | VE-30012585 | SMD CAP. | 2.2NF 50V K R |
| C742 | VE-30012585 | SMD CAP. | 2.2NF 50V K R |
| C748 | VE-30012560 | SMD CAP. | 100PF 50V J |
| △ C801 | VE-30000094 | MKT CAP. | 220NF 275V M AC |
| △ C802 | VE-30000094 | MKT CAP. | 220NF 275V M AC |
| △ C803 | VE-30000433 | CER CAP. | 1NF 1KV M B |
| △ C804 | VE-30000433 | CER CAP. | 1NF 1KV M B |
| C808 | VE-30000295 | CER CAP. | 100NF 50V Z F |
| C809 | VE-30000418 | EL CAP. | 100UF 400V M |
| C810 | VE-30000387 | EL CAP. | 33UF 50V M |
| C811 | VE-30000161 | MKT CAP. | 47NF 630V J |
| C812 | VE-30009208 | CER CAP. | 470PF 1KV K (PULSE) |
| C813 | VE-30000295 | CER CAP. | 100NF 50V Z F |
| △ C816 | VE-30000447 | CER CAP. | 4.7NF 4KV M E |
| C817 | VE-30000198 | CER CAP. | 120PF 500V J SL |
| C818 | VE-30016654 | SMD CAP. | 100NF 16V K R |
| C819 | VE-30012609 | SMD CAP. | 68NF 50V K |
| C822 | VE-30009208 | CER CAP. | 470PF 1KV K (PULSE) |
| C824 | VE-30000433 | CER CAP. | 1NF 1KV M B |
| C826 | VE-30000404 | EL CAP. | 47UF 160V M (HR) |
| C827 | VE-30000411 | EL CAP. | 4700UF 16V M |
| C828 | VE-30000295 | CER CAP. | 100NF 50V Z F |
| C829 | VE-30000407 | EL CAP. | 470UF 16V M |
| C830 | VE-30000382 | EL CAP. | 2200UF 16V M |
| C831 | VE-30000431 | CER CAP. | 100PF 1KV M |
| C832 | VE-30000295 | CER CAP. | 100NF 50V Z F |
| C833 | VE-30000407 | EL CAP. | 470UF 16V M |
| C834 | VE-30000295 | CER CAP. | 100NF 50V Z F |
| C836 | VE-30000431 | CER CAP. | 100PF 1KV M |
| C838 | VE-30000352 | EL CAP. | 100UF 16V M |
| C839 | VE-30000352 | EL CAP. | 100UF 16V M |
| C840 | VE-30000352 | EL CAP. | 100UF 16V M |
| C843 | VE-30000431 | CER CAP. | 100PF 1KV M |
| C848 | VE-30000352 | EL CAP. | 100UF 16V M |
| C849 | VE-30000352 | EL CAP. | 100UF 16V M |
| C850 | VE-30000352 | EL CAP. | 100UF 16V M |
| C855 | VE-30000407 | EL CAP. | 470UF 16V M |
| C856 | VE-30007308 | CER CAP. | 220PF 1KV K (PULSE) |
| C858 | VE-30007308 | CER CAP. | 220PF 1KV K (PULSE) |
| C907 | VE-30000434 | CER CAP. | 1NF 2KV K B |
| C908 | VE-30000415 | EL CAP. | 4.7UF 250V M |
| C912 | VE-30000075 | MKT CAP. | 100NF 250V K (DC) |
| TRANS | | | |
| △ TR601 | VE-30017788 | FBT TRF | |
| △ TR802 | VE-30013683 | SMPS TRF | |

| △ Symbol No. | Part No. | Part Name | Description |
|--------------|-------------|----------------|-------------|
| COIL | | | |
| L101 | VE-30001971 | FERRITE BEAT | |
| L102 | VE-30001971 | FERRITE BEAT | |
| L103 | VE-30001971 | FERRITE BEAT | |
| L106 | VE-30001971 | FERRITE BEAT | |
| L107 | VE-30001971 | FERRITE BEAT | |
| L108 | VE-30001971 | FERRITE BEAT | |
| L109 | VE-30001971 | FERRITE BEAT | |
| L110 | VE-30001971 | FERRITE BEAT | |
| L111 | VE-30001971 | FERRITE BEAT | |
| L112 | VE-30001971 | FERRITE BEAT | |
| L113 | VE-30001971 | FERRITE BEAT | |
| L114 | VE-30001971 | FERRITE BEAT | |
| L115 | VE-30001971 | FERRITE BEAT | |
| L201 | VE-30001979 | FIXD COIL | 10UH |
| L210 | VE-30001971 | FERRITE BEAT | |
| L211 | VE-30001971 | FERRITE BEAT | |
| L401 | VE-30001971 | FERRITE BEAT | |
| L402 | VE-30001992 | FIXD COIL | 10UH |
| L403 | VE-30001971 | FERRITE BEAT | |
| L404 | VE-30001990 | FIXD COIL | 6.8UH |
| L405 | VE-30014048 | ADJ. COIL | 44MHZ |
| L406 | VE-30001971 | FERRITE BEAT | |
| L601 | VE-30001990 | FIXD COIL | 6.8UH |
| L603 | VE-30002149 | LINEARITY COIL | 50UH |
| L604 | VE-30001971 | FERRITE BEAT | |
| L700 | VE-30001971 | FERRITE BEAT | |
| L701 | VE-30001971 | FERRITE BEAT | |
| L702 | VE-30001996 | FIXD COIL | 22UH |
| L703 | VE-30001979 | FIXD COIL | 1UH |
| L704 | VE-30001979 | FIXD COIL | 1UH |
| L802 | VE-30001971 | FERRITE BEAT | |
| L803 | VE-30001984 | FIXD COIL | 2.2UH |
| L805 | VE-30001971 | FERRITE BEAT | |
| L806 | VE-30001971 | FERRITE BEAT | |
| L807 | VE-30001992 | FIXD COIL | 10UH |
| L809 | VE-30001971 | FERRITE BEAT | |
| L810 | VE-30001992 | FIXD COIL | 10UH |
| L900 | VE-30002171 | PEAKING COIL | 22UH K |
| DIODE | | | |
| D101 | VE-30007760 | ZENBR DIODE | |
| D102 | VE-30007760 | ZENBR DIODE | |
| D103 | VE-30007760 | ZENBR DIODE | |
| D104 | VE-30007762 | ZENBR DIODE | |
| D106 | VE-30001377 | ZENBR DIODE | |
| D300 | VE-30001285 | DIODE | |
| D301 | VE-30001285 | DIODE | |
| D405 | VE-30007763 | ZENBR DIODE | |
| D407 | VE-30001284 | DIODE | |
| D408 | VE-30001285 | DIODE | |
| D409 | VE-30007760 | ZENBR DIODE | |
| D410 | VE-30007760 | ZENBR DIODE | |
| D411 | VE-30007760 | ZENBR DIODE | |
| D501 | VE-30001285 | DIODE | |
| D505 | VE-30001285 | DIODE | |
| D506 | VE-30001284 | DIODE | |
| D509 | VE-30001279 | LED RED/GREEN | |
| D512 | VE-30001285 | DIODE | |
| D513 | VE-30001339 | ZENBR DIODE | |
| D602 | VE-30001329 | DIODE | |
| D603 | VE-30001285 | DIODE | |
| D608 | VE-30001318 | DIODE | |
| D609 | VE-30001318 | DIODE | |
| D610 | VE-30001318 | DIODE | |
| D611 | VE-30001285 | DIODE | |
| D614 | VE-30001318 | DIODE | |
| D615 | VE-30001285 | DIODE | |
| D616 | VE-30009699 | ZENBR DIODE | |
| D619 | VE-30009699 | ZENBR DIODE | |
| D700 | VE-30001285 | DIODE | |
| D701 | VE-30001369 | ZENBR DIODE | |
| D800 | VE-30001318 | DIODE | |
| D801 | VE-30001347 | ZENBR DIODE | |
| D802 | VE-30001318 | DIODE | |
| D803 | VE-30001315 | DIODE | |
| D804 | VE-30001285 | DIODE | |
| D805 | VE-30001315 | DIODE | |
| D806 | VE-30001315 | DIODE | |
| D808 | VE-30007681 | DIODE | |
| D809 | VE-30001329 | DIODE | |

[AV-21BT8ENS / AV-21BT8ENB]

| Symbol No. | Part No. | Part Name | Description |
|------------|----------|-----------|-------------|
|------------|----------|-----------|-------------|

DIODE

| | | | |
|------|-------------|-------------|--|
| D810 | VE-30009366 | DIODE | |
| D811 | VE-30001329 | DIODE | |
| D812 | VE-30001285 | DIODE | |
| D813 | VE-30001329 | DIODE | |
| D837 | VE-30001329 | DIODE | |
| D838 | VE-30001329 | DIODE | |
| D890 | VE-30001329 | DIODE | |
| D900 | VE-30001318 | DIODE | |
| D901 | VE-30001318 | DIODE | |
| D902 | VE-30001318 | DIODE | |
| D903 | VE-30001344 | ZENER DIODE | |
| D889 | VE-30001384 | TR | |

TRANSISTOR

| | | | |
|------|-------------|----------|--------|
| Q104 | VE-30001457 | TR | |
| Q106 | VE-30001457 | TR | |
| Q141 | VE-30001457 | TR | |
| Q142 | VE-30001457 | TR | |
| Q301 | VE-30001458 | TR | |
| Q302 | VE-30001457 | TR | |
| Q406 | VE-30001457 | TR | |
| Q503 | VE-30001457 | TR | |
| Q504 | VE-30001458 | TR | |
| Q601 | VE-30013656 | POWER TR | |
| Q603 | VE-30001448 | TR | H. OUT |
| Q604 | VE-30001457 | TR | |
| Q606 | VE-30001457 | TR | |
| Q700 | VE-30001458 | TR | |
| Q801 | VE-30001385 | TR | |
| Q802 | VE-30001457 | TR | |
| Q804 | VE-30001454 | TR | |

IC

| | | | |
|-------|-------------|--------------|-----------|
| IC118 | VE-30001506 | IC | |
| IC301 | VE-30011824 | IC | |
| IC403 | VE-30014521 | IC | |
| IC500 | VE-20099597 | IC | (SERVICE) |
| IC501 | VE-20099539 | IC | (MICOM) |
| IC502 | VE-30001670 | PREAMPLIFIER | |
| IC600 | VE-30015306 | IC | |
| IC700 | VE-30013658 | IC | |
| IC800 | VE-30011968 | IC | |
| IC801 | VE-30015087 | IC | |
| IC803 | VE-30001500 | IC | |
| IC804 | VE-30001622 | IC | |
| IC806 | VE-30014346 | IC | |
| IC900 | VE-30015857 | IC | |

OTHERS

| | | | |
|-------|-------------|---------------|-------------|
| F801 | VE-30001731 | FUSE | |
| PL903 | VE-30001855 | CRT SOCKET | |
| SG900 | VE-30000428 | SPARK GAP | 300V |
| SG901 | VE-30000428 | SPARK GAP | 300V |
| SG902 | VE-30000428 | SPARK GAP | 300V |
| SW501 | VE-30002178 | TACK SWITCH | |
| SW502 | VE-30002178 | TACK SWITCH | |
| SW503 | VE-30002178 | TACK SWITCH | |
| SW504 | VE-30002178 | TACK SWITCH | |
| SW505 | VE-30002178 | TACK SWITCH | |
| SW801 | VE-30017848 | SWITCH ON/OFF | 2.5A/100A |
| TH800 | VE-30001270 | PTC | 9 OHM |
| TR801 | VE-30002100 | LINE FILTER | |
| TU201 | VE-30009637 | TUNER | |
| X401 | VE-30001749 | XTAL | |
| X402 | VE-30015592 | XTAL | |
| X403 | VE-30000074 | MKT CAP. | 100NF 63V J |
| X501 | VE-30002851 | XTAL | |
| X700 | VE-30001756 | XTAL | |
| Z401 | VE-30001705 | SAW FILTER | |
| Z402 | VE-30015591 | SAW FILTER | |

FRONT AV P.W. BOARD ASS'Y (VE-20076582)

| Symbol No. | Part No. | Part Name | Description |
|------------|----------|-----------|-------------|
|------------|----------|-----------|-------------|

OTHERS

| | | | |
|--------|-------------|----------|--|
| PL1203 | VE-30015338 | RCA JACK | |
| PL1204 | VE-30015339 | RCA JACK | |
| PL1205 | VE-30015337 | RCA JACK | |

HEADPHONE P.W. BOARD ASS'Y (VE-20100697)

| Symbol No. | Part No. | Part Name | Description |
|------------|----------|-----------|-------------|
|------------|----------|-----------|-------------|

RESISTOR

| | | | |
|------|-------------|---------|-------------|
| R113 | VE-30000712 | CF RES. | 1/4W 470R J |
| R114 | VE-30000712 | CF RES. | 1/4W 470R J |
| R115 | VE-30000744 | CF RES. | 1/4W 560R J |
| R116 | VE-30000744 | CF RES. | 1/4W 560R J |

COIL

| | | | |
|------|-------------|------------|------------|
| L103 | VE-30001996 | FIXED COIL | 22UH Q40 K |
| L104 | VE-30001996 | FIXED COIL | 22UH Q40 K |

PRINTED WIRING BOARD PARTS LIST

[AV-21BT8EPS / AV-21BT8EPB / AV-21BT80EP]

MAIN P.W. BOARD ASS'Y (VE-20101105)

| △ Symbol No. | Part No. | Part Name | Description |
|--------------|-------------|-----------|--------------|
| RESISTOR | | | |
| R105 | VE-30000792 | CF RES. | 1/4W 75R J |
| R109 | VE-30012713 | SMD RES. | 1/16W 75R J |
| R110 | VE-30012713 | SMD RES. | 1/16W 75R J |
| R113 | VE-30012713 | SMD RES. | 1/16W 75R J |
| R114 | VE-30012713 | SMD RES. | 1/16W 75R J |
| R115 | VE-30012713 | SMD RES. | 1/16W 75R J |
| R116 | VE-30012987 | SMD RES. | 1/16W 56R J |
| R117 | VE-30012713 | SMD RES. | 1/16W 75R J |
| R118 | VE-30000792 | CF RES. | 1/4W 75R J |
| R122 | VE-30000792 | CF RES. | 1/4W 75R J |
| R123 | VE-30000792 | CF RES. | 1/4W 75R J |
| R126 | VE-30012695 | SMD RES. | 1/16W 470R J |
| R127 | VE-30000459 | CF RES. | 1/4W 100R J |
| R129 | VE-30012713 | SMD RES. | 1/16W 75R J |
| R135 | VE-30012657 | SMD RES. | 1/16W 1K J |
| R139 | VE-30012713 | SMD RES. | 1/16W 75R J |
| R140 | VE-30012987 | SMD RES. | 1/16W 56R J |
| R141 | VE-30012695 | SMD RES. | 1/16W 470R J |
| R142 | VE-30000459 | CF RES. | 1/4W 100R J |
| R145 | VE-30012713 | SMD RES. | 1/16W 75R J |
| R149 | VE-30000752 | CF RES. | 1/4W 56K J |
| R151 | VE-30012696 | SMD RES. | 1/16W 47K J |
| R152 | VE-30000752 | CF RES. | 1/4W 56K J |
| R153 | VE-30012657 | SMD RES. | 1/16W 1K J |
| R154 | VE-30000723 | CF RES. | 1/4W 47K J |
| R155 | VE-30012649 | SMD RES. | 1/16W 150R J |
| R201 | VE-30012674 | SMD RES. | 1/16W 27K J |
| R202 | VE-30012692 | SMD RES. | 1/16W 4.7K J |
| R204 | VE-30000459 | CF RES. | 1/4W 100R J |
| R206 | VE-30000459 | CF RES. | 1/4W 100R J |
| R301 | VE-30000471 | CF RES. | 1/4W 10K J |
| R302 | VE-30000471 | CF RES. | 1/4W 10K J |
| R303 | VE-30012641 | SMD RES. | 1/16W 10K J |
| R305 | VE-30012641 | SMD RES. | 1/16W 10K J |
| R306 | VE-30012509 | SMD RES. | 1/16W 100K J |
| R407 | VE-30000590 | CF RES. | 1/4W 2.2K J |
| R410 | VE-30000471 | CF RES. | 1/4W 10K J |
| R412 | VE-30012696 | SMD RES. | 1/16W 47K J |
| R417 | VE-30012510 | SMD RES. | 1/16W 100R J |
| R418 | VE-30012510 | SMD RES. | 1/16W 100R J |
| R419 | VE-30012649 | SMD RES. | 1/16W 150R J |
| R420 | VE-30000466 | CF RES. | 1/4W 1K J |
| R421 | VE-30012650 | SMD RES. | 1/16W 15K J |
| R422 | VE-30012659 | SMD RES. | 1/16W 2.2K J |
| R423 | VE-30012712 | SMD RES. | 1/16W 8.2K J |
| R424 | VE-30000712 | CF RES. | 1/4W 470R J |
| R425 | VE-30000583 | CF RES. | 1/4W 220R J |
| R426 | VE-30012659 | SMD RES. | 1/16W 2.2K J |
| R427 | VE-30012674 | SMD RES. | 1/16W 27K J |
| R428 | VE-30000792 | CF RES. | 1/4W 75R J |
| R431 | VE-30012674 | SMD RES. | 1/16W 27K J |
| R432 | VE-30012657 | SMD RES. | 1/16W 1K J |
| R433 | VE-30012667 | SMD RES. | 1/16W 220K J |
| R437 | VE-30000466 | CF RES. | 1/4W 1K J |
| R438 | VE-30000466 | CF RES. | 1/4W 1K J |
| R439 | VE-30012657 | SMD RES. | 1/16W 1K J |
| R440 | VE-30012714 | SMD RES. | 1/16W 820R J |
| R441 | VE-30012656 | SMD RES. | 1/16W 18K J |
| R442 | VE-30000466 | CF RES. | 1/4W 1K J |
| R446 | VE-30012714 | SMD RES. | 1/16W 820R J |
| R447 | VE-30012714 | SMD RES. | 1/16W 820R J |
| R448 | VE-30012683 | SMD RES. | 1/16W 330K J |
| R449 | VE-30012662 | SMD RES. | 1/16W 2.7K J |
| R450 | VE-30000712 | CF RES. | 1/4W 470R J |
| R455 | VE-30012696 | SMD RES. | 1/16W 47K J |
| R458 | VE-30012662 | SMD RES. | 1/16W 2.7K J |
| R459 | VE-30012510 | SMD RES. | 1/16W 100R J |
| R460 | VE-30012510 | SMD RES. | 1/16W 100R J |
| R461 | VE-30012510 | SMD RES. | 1/16W 100R J |
| R463 | VE-30012692 | SMD RES. | 1/16W 4.7K J |
| R464 | VE-30012696 | SMD RES. | 1/16W 47K J |
| R465 | VE-30012692 | SMD RES. | 1/16W 4.7K J |
| R467 | VE-30012641 | SMD RES. | 1/16W 10K J |
| R468 | VE-30012641 | SMD RES. | 1/16W 10K J |
| R469 | VE-30000670 | CF RES. | 1/4W 330K J |
| R470 | VE-30012683 | SMD RES. | 1/16W 330K J |
| R474 | VE-30012692 | SMD RES. | 1/16W 4.7K J |
| R475 | VE-30012510 | SMD RES. | 1/16W 100R J |
| R476 | VE-30012707 | SMD RES. | 1/16W 680R J |

| △ Symbol No. | Part No. | Part Name | Description |
|--------------|-------------|-----------|--------------|
| RESISTOR | | | |
| R477 | VE-30014022 | SMD RES. | 1/16W 47R J |
| R502 | VE-30012695 | SMD RES. | 1/16W 470R J |
| R503 | VE-30012707 | SMD RES. | 1/16W 680R J |
| R504 | VE-30012679 | SMD RES. | 1/16W 3.9K J |
| R505 | VE-30012673 | SMD RES. | 1/16W 270R J |
| R506 | VE-30012506 | SMD RES. | 1/16W 1.5K J |
| R507 | VE-30012657 | SMD RES. | 1/16W 1K J |
| R508 | VE-30000706 | CF RES. | 1/4W 47R J |
| R509 | VE-30012641 | SMD RES. | 1/16W 10K J |
| R510 | VE-30000622 | CF RES. | 1/4W 270R J |
| R511 | VE-30012657 | SMD RES. | 1/16W 1K J |
| R512 | VE-30012504 | SMD RES. | 1/16W 1.2K J |
| R513 | VE-30000459 | CF RES. | 1/4W 100R J |
| R514 | VE-30000459 | CF RES. | 1/4W 100R J |
| R515 | VE-30012692 | SMD RES. | 1/16W 4.7K J |
| R516 | VE-30012692 | SMD RES. | 1/16W 4.7K J |
| R517 | VE-30012692 | SMD RES. | 1/16W 4.7K J |
| R518 | VE-30000471 | CF RES. | 1/4W 10K J |
| R519 | VE-30012698 | SMD RES. | 1/16W 5.6K J |
| R525 | VE-30000583 | CF RES. | 1/4W 220R J |
| R526 | VE-30012641 | SMD RES. | 1/16W 10K J |
| R527 | VE-30000718 | CF RES. | 1/4W 4.7K J |
| R528 | VE-30012698 | SMD RES. | 1/16W 5.6K J |
| R530 | VE-30012698 | SMD RES. | 1/16W 5.6K J |
| R531 | VE-30012692 | SMD RES. | 1/16W 4.7K J |
| R532 | VE-30012659 | SMD RES. | 1/16W 2.2K J |
| R533 | VE-30012644 | SMD RES. | 1/16W 12K J |
| R534 | VE-30000526 | CF RES. | 1/4W 1.5K J |
| R535 | VE-30000718 | CF RES. | 1/4W 4.7K J |
| R536 | VE-30000471 | CF RES. | 1/4W 10K J |
| R537 | VE-30012641 | SMD RES. | 1/16W 10K J |
| R538 | VE-30012698 | SMD RES. | 1/16W 5.6K J |
| R539 | VE-30012659 | SMD RES. | 1/16W 2.2K J |
| R540 | VE-30012644 | SMD RES. | 1/16W 12K J |
| R545 | VE-30012644 | SMD RES. | 1/16W 12K J |
| R546 | VE-30000560 | CF RES. | 1/4W 1.8K J |
| R547 | VE-30012659 | SMD RES. | 1/16W 2.2K J |
| R548 | VE-30012641 | SMD RES. | 1/16W 10K J |
| R552 | VE-30012692 | SMD RES. | 1/16W 4.7K J |
| R555 | VE-30012659 | SMD RES. | 1/16W 2.2K J |
| R556 | VE-30012657 | SMD RES. | 1/16W 1K J |
| R559 | VE-30000470 | CF RES. | 1/2W 10K J |
| R560 | VE-30012669 | SMD RES. | 1/16W 22K J |
| R561 | VE-30012692 | SMD RES. | 1/16W 4.7K J |
| R562 | VE-30000471 | CF RES. | 1/4W 10K J |
| R564 | VE-30012641 | SMD RES. | 1/16W 10K J |
| R601 | VE-30000477 | CF RES. | 1/4W 100K J |
| R602 | VE-30000536 | CF RES. | 1/4W 150K J |
| R605 | VE-30000504 | CF RES. | 1/4W 120K J |
| R612 | VE-30012692 | SMD RES. | 1/16W 4.7K J |
| R613 | VE-30012692 | SMD RES. | 1/16W 4.7K J |
| R618 | VE-30012662 | SMD RES. | 1/16W 2.7K J |
| R619 | VE-30012641 | SMD RES. | 1/16W 10K J |
| R623 | VE-30000607 | CF RES. | 1/4W 2.2K J |
| R624 | VE-30001161 | MO RES. | 2W 39R J |
| R625 | VE-30000900 | MF RES. | 1/4W 1.8K J |
| R627 | VE-30000910 | MF RES. | 1/2W 1.8R G |
| R628 | VE-30000650 | CF RES. | 1/4W 33R J |
| R630 | VE-30000828 | CF RES. | 1/4W 8.2M J |
| R631 | VE-30000885 | MF RES. | 1/4W 1.5K J |
| R633 | VE-30000706 | CF RES. | 1/4W 47R J |
| R634 | VE-30012641 | SMD RES. | 1/16W 10K J |
| R637 | VE-30000621 | CF RES. | 1/2W 270R J |
| R638 | VE-30000612 | CF RES. | 1/4W 2.4K J |
| R639 | VE-30000718 | CF RES. | 1/4W 4.7K J |
| R640 | VE-30012662 | SMD RES. | 1/16W 2.7K J |
| R641 | VE-30012649 | SMD RES. | 1/16W 150R J |
| R645 | VE-30001125 | MO RES. | 2W 2.2K J |
| R646 | VE-30000500 | CF RES. | 1/4W 12K J |
| R647 | VE-30000466 | CF RES. | 1/4W 1K J |
| △ R648 | VE-30001254 | FUSE RES. | 1/2W 0.68R J |
| R649 | VE-30000775 | CF RES. | 1/4W 6.8K J |
| R650 | VE-30000744 | CF RES. | 1/4W 560R J |
| R654 | VE-30000705 | CF RES. | 1/2W 47R J |
| R655 | VE-30000705 | CF RES. | 1/2W 47R J |
| R657 | VE-30012656 | SMD RES. | 1/16W 18K J |
| R658 | VE-30001161 | MO RES. | 2W 39R J |
| R659 | VE-30001123 | MO RES. | 2W 220R J |
| R660 | VE-30012669 | SMD RES. | 1/16W 22K J |

[AV-21BT8EPS / AV-21BT8EPB / AV-21BT80EP]

| △ Symbol No. | Part No. | Part Name | Description |
|-----------------|-------------|-----------|-------------------|
| RESISTOR | | | |
| R661 | VE-30012674 | SMD RES. | 1/16W 27K J |
| R662 | VE-30000712 | CF RES. | 1/4W 470R J |
| R663 | VE-30000459 | CF RES. | 1/4W 100R J |
| R665 | VE-30012708 | SMD RES. | 1/16W 68K J |
| R701 | VE-30000459 | CF RES. | 1/4W 100R J |
| R703 | VE-30000459 | CF RES. | 1/4W 100R J |
| R705 | VE-30000459 | CF RES. | 1/4W 100R J |
| R715 | VE-30012695 | SMD RES. | 1/16W 470R J |
| R717 | VE-30012695 | SMD RES. | 1/16W 470R J |
| R719 | VE-30012657 | SMD RES. | 1/16W 1K J |
| R721 | VE-30000459 | CF RES. | 1/4W 100R J |
| R722 | VE-30000459 | CF RES. | 1/4W 100R J |
| R723 | VE-30012510 | SMD RES. | 1/16W 100R J |
| R724 | VE-30012510 | SMD RES. | 1/16W 100R J |
| R725 | VE-30012657 | SMD RES. | 1/16W 1K J |
| R726 | VE-30012657 | SMD RES. | 1/16W 1K J |
| R727 | VE-30012657 | SMD RES. | 1/16W 1K J |
| R728 | VE-30012657 | SMD RES. | 1/16W 1K J |
| R729 | VE-30012657 | SMD RES. | 1/16W 1K J |
| R730 | VE-30012657 | SMD RES. | 1/16W 1K J |
| R731 | VE-30012657 | SMD RES. | 1/16W 1K J |
| R801 | VE-30000466 | CF RES. | 1/4W 1K J |
| R803 | VE-30012659 | SMD RES. | 1/16W 2.2K J |
| R804 | VE-30000477 | CF RES. | 1/4W 100K J |
| R805 | VE-30000452 | CF RES. | 1/4W 10R J |
| R806 | VE-30007199 | MF RES. | 1/4W 4.3K F |
| R807 | VE-30001130 | MO RES. | 1/2W 0.22R J |
| R809 | VE-30007784 | MO RES. | 5W 33K J (RADIAL) |
| R810 | VE-30001257 | MG RES. | 1/2W 4.7M J |
| R811 | VE-30000594 | CF RES. | 1/4W 22K J |
| R813 | VE-30000718 | CF RES. | 1/4W 4.7K J |
| R814 | VE-30012662 | SMD RES. | 1/16W 2.7K J |
| R815 | VE-30000452 | CF RES. | 1/4W 10R J |
| R817 | VE-30001037 | MF RES. | 1/4W 99K F |
| R818 | VE-30000925 | MF RES. | 1/4W 2.2K F |
| R819 | VE-30000810 | CF RES. | 1/4W 820R J |
| R821 | VE-30000470 | CF RES. | 1/2W 10K J |
| R828 | VE-30001260 | WW RES. | 5W 2.2R J RAD. |
| R829 | VE-30000718 | CF RES. | 1/4W 4.7K J |
| R830 | VE-30012657 | SMD RES. | 1/16W 1K J |
| R831 | VE-30012669 | SMD RES. | 1/16W 22K J |
| R834 | VE-30012657 | SMD RES. | 1/16W 1K J |
| R835 | VE-30016802 | WW RES. | 5W 5.6R J RAD. |
| R900 | VE-30000459 | CF RES. | 1/4W 100R J |
| R901 | VE-30000459 | CF RES. | 1/4W 100R J |
| R902 | VE-30000459 | CF RES. | 1/4W 100R J |
| R903 | VE-30000886 | MF RES. | 1/4W 1.5K F |
| R904 | VE-30000886 | MF RES. | 1/4W 1.5K F |
| R905 | VE-30000886 | MF RES. | 1/4W 1.5K F |
| R906 | VE-30000525 | CF RES. | 1/2W 1.5K J |
| △ R919 | VE-30001207 | FUSE RES. | 1/4W 10R J |

CAPACITOR

| | | | |
|------|-------------|----------|----------------|
| C141 | VE-30000384 | EL CAP. | 2.2UF 50V M |
| C142 | VE-30000384 | EL CAP. | 2.2UF 50V M |
| C143 | VE-30012589 | SMD CAP. | 4.7NF 50V K |
| C144 | VE-30012589 | SMD CAP. | 4.7NF 50V K |
| C145 | VE-30012589 | SMD CAP. | 4.7NF 50V K |
| C146 | VE-30012589 | SMD CAP. | 4.7NF 50V K |
| C147 | VE-30012589 | SMD CAP. | 4.7NF 50V K |
| C148 | VE-30012589 | SMD CAP. | 4.7NF 50V K |
| C149 | VE-30012589 | SMD CAP. | 4.7NF 50V K |
| C150 | VE-30012589 | SMD CAP. | 4.7NF 50V K |
| C155 | VE-30012560 | SMD CAP. | 100PF 50V J |
| C157 | VE-30012560 | SMD CAP. | 100PF 50V J |
| C159 | VE-30012560 | SMD CAP. | 100PF 50V J |
| C160 | VE-30000387 | EL CAP. | 33UF 50V M |
| C161 | VE-30000362 | EL CAP. | 1UF 50V M |
| C162 | VE-30000362 | EL CAP. | 1UF 50V M |
| C201 | VE-30000400 | EL CAP. | 47UF 50V M |
| C205 | VE-30000371 | EL CAP. | 22UF 50V M |
| C206 | VE-30012610 | SMD CAP. | 10NF 50V J |
| C207 | VE-30012610 | SMD CAP. | 10NF 50V J |
| C300 | VE-30000400 | EL CAP. | 47UF 50V M |
| C302 | VE-30000092 | MKT CAP. | 220NF 63V J |
| C305 | VE-30000092 | MKT CAP. | 220NF 63V J |
| C404 | VE-30000225 | CER CAP. | 220PF 50V J SL |
| C408 | VE-30012586 | SMD CAP. | 22NF 50V K |
| C409 | VE-30000345 | EL CAP. | 10UF 50V M |
| C410 | VE-30000384 | EL CAP. | 2.2UF 50V M |
| C411 | VE-30000345 | EL CAP. | 10UF 50V M |
| C412 | VE-30012586 | SMD CAP. | 22NF 50V K |

| △ Symbol No. | Part No. | Part Name | Description |
|------------------|-------------|-----------|---------------------|
| CAPACITOR | | | |
| C413 | VE-30000362 | EL CAP. | 1UF 50V M |
| C414 | VE-30012585 | SMD CAP. | 2.2NF 50V K R |
| C415 | VE-30012581 | SMD CAP. | 1NF 50V K R |
| C416 | VE-30000362 | EL CAP. | 1UF 50V M |
| C417 | VE-30000362 | EL CAP. | 1UF 50V M |
| C418 | VE-30012586 | SMD CAP. | 22NF 50V K |
| C419 | VE-30000413 | EL CAP. | 4.7UF 50V M |
| C420 | VE-30000100 | MKT CAP. | 330NF 63V J |
| C422 | VE-30000400 | EL CAP. | 47UF 50V M |
| C423 | VE-30000400 | EL CAP. | 47UF 50V M |
| C424 | VE-30000345 | EL CAP. | 10UF 50V M |
| C425 | VE-30012586 | SMD CAP. | 22NF 50V K |
| C426 | VE-30016654 | SMD CAP. | 100NF 16V K R |
| C427 | VE-30016654 | SMD CAP. | 100NF 16V K R |
| C429 | VE-30012589 | SMD CAP. | 4.7NF 50V K |
| C431 | VE-30000362 | EL CAP. | 1UF 50V M |
| C432 | VE-30012586 | SMD CAP. | 22NF 50V K |
| C433 | VE-30000345 | EL CAP. | 10UF 50V M |
| C434 | VE-30016654 | SMD CAP. | 100NF 16V K R |
| C435 | VE-30016654 | SMD CAP. | 100NF 16V K R |
| C436 | VE-30000384 | EL CAP. | 2.2UF 50V M |
| C437 | VE-30016654 | SMD CAP. | 100NF 16V K R |
| C438 | VE-30016654 | SMD CAP. | 100NF 16V K R |
| C439 | VE-30016654 | SMD CAP. | 100NF 16V K R |
| C440 | VE-30000074 | MKT CAP. | 100NF 63V J |
| C441 | VE-30012582 | SMD CAP. | 10NF 50V K R |
| C442 | VE-30000384 | EL CAP. | 2.2UF 50V M |
| C443 | VE-30000362 | EL CAP. | 1UF 50V M |
| C444 | VE-30000384 | EL CAP. | 2.2UF 50V M |
| C446 | VE-30000345 | EL CAP. | 10UF 50V M |
| C448 | VE-30012586 | SMD CAP. | 22NF 50V K |
| C449 | VE-30012567 | SMD CAP. | 220PF 50V J |
| C454 | VE-30012573 | SMD CAP. | 47PF 50V J |
| C451 | VE-30012589 | SMD CAP. | 4.7NF 50V K |
| C452 | VE-30012589 | SMD CAP. | 4.7NF 50V K |
| C453 | VE-30012581 | SMD CAP. | 1NF 50V K R |
| C455 | VE-30012573 | SMD CAP. | 47PF 50V J |
| C456 | VE-30012573 | SMD CAP. | 47PF 50V J |
| C459 | VE-30012575 | SMD CAP. | 4.7PF 50V C CH |
| C460 | VE-30000345 | EL CAP. | 10UF 50V M |
| C502 | VE-30000396 | EL CAP. | 47UF 16V M |
| C504 | VE-30012586 | SMD CAP. | 22NF 50V K |
| C505 | VE-30012589 | SMD CAP. | 4.7NF 50V K |
| C510 | VE-30012586 | SMD CAP. | 22NF 50V K |
| C511 | VE-30012566 | SMD CAP. | 22PF 50V J |
| C513 | VE-30000371 | EL CAP. | 22UF 50V M |
| C514 | VE-30012586 | SMD CAP. | 22NF 50V K |
| C515 | VE-30012579 | SMD CAP. | 82PF 50V J |
| C517 | VE-30012586 | SMD CAP. | 22NF 50V K |
| C518 | VE-30012586 | SMD CAP. | 22NF 50V K |
| C519 | VE-30000352 | EL CAP. | 100UF 16V M |
| C520 | VE-30012560 | SMD CAP. | 100PF 50V J |
| C521 | VE-30012562 | SMD CAP. | 15PF 50V J |
| C522 | VE-30012562 | SMD CAP. | 15PF 50V J |
| C523 | VE-30012585 | SMD CAP. | 2.2NF 50V K R |
| C525 | VE-30012566 | SMD CAP. | 22PF 50V J |
| C526 | VE-30012586 | SMD CAP. | 22NF 50V K |
| C530 | VE-30012589 | SMD CAP. | 4.7NF 50V K |
| C531 | VE-30000384 | EL CAP. | 2.2UF 50V M |
| C532 | VE-30012586 | SMD CAP. | 22NF 50V K |
| C536 | VE-30000074 | MKT CAP. | 100NF 63V J |
| C541 | VE-30000109 | MKT CAP. | 470NF 63V J |
| C542 | VE-30000205 | CER CAP. | 150PF 50V J SL |
| C543 | VE-30000205 | CER CAP. | 150PF 50V J SL |
| C545 | VE-30012607 | SMD CAP. | 150PF 50V J |
| C603 | VE-30000384 | EL CAP. | 2.2UF 50V M |
| C604 | VE-30000345 | EL CAP. | 10UF 50V M |
| C608 | VE-30000107 | MKT CAP. | 47NF 250V J |
| C610 | VE-30000355 | EL CAP. | 100UF 50V M |
| C611 | VE-30000092 | MKT CAP. | 220NF 63V J |
| C613 | VE-30016085 | EL CAP. | 10UF 63V 105° |
| C615 | VE-30000359 | EL CAP. | 1000UF 16V M |
| C616 | VE-30000352 | EL CAP. | 100UF 16V M |
| △ C618 | VE-30007100 | MKP CAP. | 10NF 1600V 33.5 |
| C619 | VE-30000131 | MKP CAP. | 100NF 250V J |
| C623 | VE-30000404 | EL CAP. | 47UF 160V M (HR) |
| C624 | VE-30000350 | EL CAP. | 10UF 250V M |
| C627 | VE-30000154 | MKP CAP. | 390NF 250V J |
| C628 | VE-30018380 | EL CAP. | 3.3UF 160V M (105°) |
| C631 | VE-30000410 | EL CAP. | 470UF 50V M |
| C632 | VE-30000100 | MKT CAP. | 330NF 63V J |
| C633 | VE-30016085 | EL CAP. | 10UF 63V 105° |
| C634 | VE-30000409 | EL CAP. | 470UF 25V M |

[AV-21BT8EPS / AV-21BT8EPB / AV-21BT80EP]

| Symbol No. | Part No. | Part Name | Description |
|------------------|-------------|-----------|---------------------|
| CAPACITOR | | | |
| C635 | VE-30000100 | MKT CAP. | 330NF 63V J |
| C636 | VE-30000387 | EL CAP. | 33UF 50V M |
| C638 | VE-30012581 | SMD CAP. | 1NF 50V K R |
| C639 | VE-30000433 | CER CAP. | 1NF 1KV M B |
| C641 | VE-30000345 | EL CAP. | 10UF 50V M |
| C642 | VE-30012609 | SMD CAP. | 68NF 50V K |
| C643 | VE-30000116 | MKT CAP. | 68NF 63V J |
| C644 | VE-30000362 | EL CAP. | 1UF 50V M |
| C645 | VE-30000352 | EL CAP. | 100UF 16V M |
| C700 | VE-30012565 | SMD CAP. | 1.8PF 50V J CH |
| C701 | VE-30012565 | SMD CAP. | 1.8PF 50V J CH |
| C702 | VE-30012573 | SMD CAP. | 47PF 50V J |
| C703 | VE-30012573 | SMD CAP. | 47PF 50V J |
| C704 | VE-30012576 | SMD CAP. | 56PF 50V J CH |
| C705 | VE-30000345 | EL CAP. | 10UF 50V M |
| C706 | VE-30000345 | EL CAP. | 10UF 50V M |
| C707 | VE-30012573 | SMD CAP. | 47PF 50V J |
| C708 | VE-30012586 | SMD CAP. | 22NF 50V K |
| C710 | VE-30012573 | SMD CAP. | 47PF 50V J |
| C712 | VE-30000345 | EL CAP. | 10UF 50V M |
| C713 | VE-30016654 | SMD CAP. | 100NF 16V K R |
| C714 | VE-30016654 | SMD CAP. | 100NF 16V K R |
| C716 | VE-30016654 | SMD CAP. | 100NF 16V K R |
| C717 | VE-30016654 | SMD CAP. | 100NF 16V K R |
| C718 | VE-30016654 | SMD CAP. | 100NF 16V K R |
| C719 | VE-30012586 | SMD CAP. | 22NF 50V K |
| C720 | VE-30000345 | EL CAP. | 10UF 50V M |
| C721 | VE-30016654 | SMD CAP. | 100NF 16V K R |
| C723 | VE-30016654 | SMD CAP. | 100NF 16V K R |
| C724 | VE-30000345 | EL CAP. | 10UF 50V M |
| C729 | VE-30016654 | SMD CAP. | 100NF 16V K R |
| C730 | VE-30000393 | EL CAP. | 3.3UF 50V M |
| C733 | VE-30000345 | EL CAP. | 10UF 50V M |
| C734 | VE-30000345 | EL CAP. | 10UF 50V M |
| C735 | VE-30012586 | SMD CAP. | 22NF 50V K |
| C736 | VE-30000345 | EL CAP. | 10UF 50V M |
| C737 | VE-30000109 | MKT CAP. | 470NF 63V J |
| C738 | VE-30000109 | MKT CAP. | 470NF 63V J |
| C739 | VE-30000109 | MKT CAP. | 470NF 63V J |
| C740 | VE-30000109 | MKT CAP. | 470NF 63V J |
| C741 | VE-30012585 | SMD CAP. | 2.2NF 50V K R |
| C742 | VE-30012585 | SMD CAP. | 2.2NF 50V K R |
| C748 | VE-30012560 | SMD CAP. | 100PF 50V J |
| C801 | VE-30000094 | MKT CAP. | 220NF 275V M AC |
| C802 | VE-30000094 | MKT CAP. | 220NF 275V M AC |
| C803 | VE-30000433 | CER CAP. | 1NF 1KV M B |
| C804 | VE-30000433 | CER CAP. | 1NF 1KV M B |
| C808 | VE-30000295 | CER CAP. | 100NF 50V Z F |
| C809 | VE-30000418 | EL CAP. | 100UF 400V M |
| C810 | VE-30000387 | EL CAP. | 33UF 50V M |
| C811 | VE-30000161 | MKP CAP. | 47NF 630V J |
| C812 | VE-30009208 | CER CAP. | 470PF 1KV K (PULSE) |
| C813 | VE-30000295 | CER CAP. | 100NF 50V Z F |
| C816 | VE-30000447 | CER CAP. | 4.7NF 4KV M E |
| C817 | VE-30000198 | CER CAP. | 120PF 500V J SL |
| C818 | VE-30016654 | SMD CAP. | 100NF 16V K R |
| C819 | VE-30012609 | SMD CAP. | 68NF 50V K |
| C822 | VE-30009208 | CER CAP. | 470PF 1KV K (PULSE) |
| C824 | VE-30000433 | CER CAP. | 1NF 1KV M B |
| C826 | VE-30000404 | EL CAP. | 47UF 160V M (HR) |
| C827 | VE-30000411 | EL CAP. | 4700UF 16V M |
| C828 | VE-30000295 | CER CAP. | 100NF 50V Z F |
| C829 | VE-30000407 | EL CAP. | 470UF 16V M |
| C830 | VE-30000382 | EL CAP. | 2200UF 16V M |
| C831 | VE-30000431 | CER CAP. | 100PF 1KV M |
| C832 | VE-30000295 | CER CAP. | 100NF 50V Z F |
| C833 | VE-30000407 | EL CAP. | 470UF 16V M |
| C834 | VE-30000295 | CER CAP. | 100NF 50V Z F |
| C836 | VE-30000431 | CER CAP. | 100PF 1KV M |
| C838 | VE-30000352 | EL CAP. | 100UF 16V M |
| C839 | VE-30000352 | EL CAP. | 100UF 16V M |
| C840 | VE-30000352 | EL CAP. | 100UF 16V M |
| C843 | VE-30000431 | CER CAP. | 100PF 1KV M |
| C848 | VE-30000352 | EL CAP. | 100UF 16V M |
| C849 | VE-30000352 | EL CAP. | 100UF 16V M |
| C850 | VE-30000352 | EL CAP. | 100UF 16V M |
| C855 | VE-30000407 | EL CAP. | 470UF 16V M |
| C856 | VE-30007308 | CER CAP. | 220PF 1KV K (PULSE) |
| C858 | VE-30007308 | CER CAP. | 220PF 1KV K (PULSE) |
| C907 | VE-30000434 | CER CAP. | 1NF 2KV K B |
| C908 | VE-30000415 | EL CAP. | 4.7UF 250V M |
| C912 | VE-30000075 | MKT CAP. | 100NF 250V K (DC) |

| Symbol No. | Part No. | Part Name | Description |
|--------------|-------------|----------------|-------------|
| TRANS | | | |
| TR601 | VE-30017788 | FBT TRF | |
| TR802 | VE-30013683 | SMPS TRF | |
| COIL | | | |
| L101 | VE-30001971 | FERRITE BEAT | |
| L102 | VE-30001971 | FERRITE BEAT | |
| L103 | VE-30001971 | FERRITE BEAT | |
| L106 | VE-30001971 | FERRITE BEAT | |
| L107 | VE-30001971 | FERRITE BEAT | |
| L108 | VE-30001971 | FERRITE BEAT | |
| L109 | VE-30001971 | FERRITE BEAT | |
| L110 | VE-30001971 | FERRITE BEAT | |
| L111 | VE-30001971 | FERRITE BEAT | |
| L112 | VE-30001971 | FERRITE BEAT | |
| L113 | VE-30001971 | FERRITE BEAT | |
| L114 | VE-30001971 | FERRITE BEAT | |
| L115 | VE-30001971 | FERRITE BEAT | |
| L201 | VE-30001979 | FIXD COIL | 1UH |
| L210 | VE-30001971 | FERRITE BEAT | |
| L211 | VE-30001971 | FERRITE BEAT | |
| L401 | VE-30001971 | FERRITE BEAT | |
| L402 | VE-30001992 | FIXD COIL | 10UH |
| L403 | VE-30001971 | FERRITE BEAT | |
| L404 | VE-30001990 | FIXD COIL | 6.8UH |
| L405 | VE-30014048 | ADJ. COIL | 44MHZ |
| L406 | VE-30001971 | FERRITE BEAT | |
| L407 | VE-30002002 | FIXD COIL | 47UH Q60 K |
| L601 | VE-30001990 | FIXD COIL | 6.8UH |
| L603 | VE-30002149 | LINEARITY COIL | 50UH |
| L604 | VE-30001971 | FERRITE BEAT | |
| L700 | VE-30001971 | FERRITE BEAT | |
| L701 | VE-30001971 | FERRITE BEAT | |
| L702 | VE-30001996 | FIXD COIL | 22UH |
| L703 | VE-30001979 | FIXD COIL | 1UH |
| L704 | VE-30001979 | FIXD COIL | 1UH |
| L802 | VE-30001971 | FERRITE BEAT | |
| L803 | VE-30001984 | FIXD COIL | 2.2UH |
| L805 | VE-30001971 | FERRITE BEAT | |
| L806 | VE-30001971 | FERRITE BEAT | |
| L807 | VE-30001992 | FIXD COIL | 10UH |
| L809 | VE-30001971 | FERRITE BEAT | |
| L810 | VE-30001992 | FIXD COIL | 10UH |
| L900 | VE-30002171 | PEAKING COIL | 22UH K |
| DIODE | | | |
| D101 | VE-30007760 | ZENER DIODE | |
| D102 | VE-30007760 | ZENER DIODE | |
| D103 | VE-30007760 | ZENER DIODE | |
| D104 | VE-30007762 | ZENER DIODE | |
| D106 | VE-30001377 | ZENER DIODE | |
| D300 | VE-30001285 | DIODE | |
| D301 | VE-30001285 | DIODE | |
| D402 | VE-30012411 | DIODE | |
| D405 | VE-30007763 | ZENER DIODE | |
| D407 | VE-30001284 | DIODE | |
| D408 | VE-30001285 | DIODE | |
| D409 | VE-30007760 | ZENER DIODE | |
| D410 | VE-30007760 | ZENER DIODE | |
| D411 | VE-30007760 | ZENER DIODE | |
| D501 | VE-30001285 | DIODE | |
| D505 | VE-30001285 | DIODE | |
| D506 | VE-30001284 | DIODE | |
| D509 | VE-30001279 | LED RED/GREEN | |
| D512 | VE-30001285 | DIODE | |
| D513 | VE-30001339 | ZENER DIODE | |
| D602 | VE-30001329 | DIODE | |
| D603 | VE-30001285 | DIODE | |
| D608 | VE-30001318 | DIODE | |
| D609 | VE-30001318 | DIODE | |
| D610 | VE-30001318 | DIODE | |
| D611 | VE-30001285 | DIODE | |
| D614 | VE-30001318 | DIODE | |
| D615 | VE-30001285 | DIODE | |
| D616 | VE-30009699 | ZENER DIODE | |
| D619 | VE-30009699 | ZENER DIODE | |
| D700 | VE-30001285 | DIODE | |
| D701 | VE-30001369 | ZENER DIODE | |
| D800 | VE-30001318 | DIODE | |

[AV-21BT8EPS / AV-21BT8EPB / AV-21BT80EP]

| Symbol No. | Part No. | Part Name | Description |
|-------------------|-------------|---------------|-------------|
| DIODE | | | |
| D801 | VE-30001347 | ZENER DIODE | |
| D802 | VE-30001318 | DIODE | |
| D803 | VE-30001315 | DIODE | |
| D804 | VE-30001285 | DIODE | |
| D805 | VE-30001315 | DIODE | |
| D806 | VE-30001315 | DIODE | |
| D808 | VE-30007681 | DIODE | |
| D809 | VE-30001329 | DIODE | |
| D810 | VE-30009366 | DIODE | |
| △ D811 | VE-30001329 | DIODE | |
| △ D812 | VE-30001285 | DIODE | |
| △ D813 | VE-30001329 | DIODE | |
| △ D837 | VE-30001329 | DIODE | |
| △ D838 | VE-30001329 | DIODE | |
| D890 | VE-30001329 | DIODE | |
| D900 | VE-30001318 | DIODE | |
| D901 | VE-30001318 | DIODE | |
| D902 | VE-30001318 | DIODE | |
| D903 | VE-30001344 | ZENER DIODE | |
| D889 | VE-30001384 | TR | |
| TRANSISTOR | | | |
| Q104 | VE-30001457 | TR | |
| Q106 | VE-30001457 | TR | |
| Q141 | VE-30001457 | TR | |
| Q142 | VE-30001457 | TR | |
| Q301 | VE-30001458 | TR | |
| Q302 | VE-30001457 | TR | |
| Q406 | VE-30001457 | TR | |
| Q402 | VE-30001457 | TR | |
| Q405 | VE-30001457 | TR | |
| Q503 | VE-30001457 | TR | |
| Q504 | VE-30001458 | TR | |
| △ Q601 | VE-30013656 | POWER TR | |
| △ Q603 | VE-30001448 | TR | H. OUT |
| Q604 | VE-30001457 | TR | |
| Q606 | VE-30001457 | TR | |
| Q700 | VE-30001458 | TR | |
| Q801 | VE-30001385 | TR | |
| Q802 | VE-30001457 | TR | |
| Q804 | VE-30001454 | TR | |
| IC | | | |
| IC118 | VE-30001506 | IC | |
| IC301 | VE-30011824 | IC | |
| IC403 | VE-30014510 | IC | |
| IC500 | VE-20101107 | IC | (SERVICE) |
| IC501 | VE-20099539 | PR. IC. | (MICOM) |
| IC502 | VE-30001670 | PREAMPLIFIER | |
| △ IC600 | VE-30015306 | IC | |
| IC700 | VE-30013658 | IC | |
| IC800 | VE-30011968 | IC | |
| △ IC801 | VE-30015087 | IC | |
| IC803 | VE-30001500 | IC | |
| IC804 | VE-30001622 | IC | |
| IC806 | VE-30014346 | IC | |
| △ IC900 | VE-30015857 | IC | |
| OTHERS | | | |
| △ F801 | VE-30001731 | FUSE | |
| △ PL903 | VE-30001855 | CRT SOCKET | |
| SG900 | VE-30000428 | SPARK GAP | 300V |
| SG901 | VE-30000428 | SPARK GAP | 300V |
| SG902 | VE-30000428 | SPARK GAP | 300V |
| SW501 | VE-30002178 | TACK SWITCH | |
| SW502 | VE-30002178 | TACK SWITCH | |
| SW503 | VE-30002178 | TACK SWITCH | |
| SW504 | VE-30002178 | TACK SWITCH | |
| SW505 | VE-30002178 | TACK SWITCH | |
| △ SW801 | VE-30017848 | SWITCH ON/OFF | 2.5A/100A |
| △ TH800 | VE-30001270 | PTC | 9 OHM |
| △ TR801 | VE-30002100 | LINE FILTER | |
| TU201 | VE-30009637 | TUNER | |
| X401 | VE-30001749 | XTAL | |
| X402 | VE-30015592 | XTAL | |
| X403 | VE-30000074 | MKT CAP. | 100NF 63V J |
| X501 | VE-30002851 | XTAL | |

| Symbol No. | Part No. | Part Name | Description |
|---------------|-------------|------------|-------------|
| OTHERS | | | |
| X700 | VE-30001756 | XTAL | |
| Z401 | VE-30012545 | SAW FILTER | |
| Z402 | VE-30014261 | SAW FILTER | |
| Z404 | VE-30001724 | SER FILTER | |

FRONT AV P.W. BOARD ASS'Y (VE-20076582)

| Symbol No. | Part No. | Part Name | Description |
|---------------|-------------|-----------|-------------|
| OTHERS | | | |
| PL1203 | VE-30015338 | RCA JACK | |
| PL1204 | VE-30015339 | RCA JACK | |
| PL1205 | VE-30015337 | RCA JACK | |

HEADPHONE P.W. BOARD ASS'Y (VE-20100697)

| Symbol No. | Part No. | Part Name | Description |
|-----------------|-------------|------------|-------------|
| RESISTOR | | | |
| R113 | VE-30000712 | CF RES. | 1/4W 470R J |
| R114 | VE-30000712 | CF RES. | 1/4W 470R J |
| R115 | VE-30000744 | CF RES. | 1/4W 560R J |
| R116 | VE-30000744 | CF RES. | 1/4W 560R J |
| COIL | | | |
| L103 | VE-30001996 | FIXED COIL | 22UH Q40 K |
| L104 | VE-30001996 | FIXED COIL | 22UH Q40 K |

PRINTED WIRING BOARD PARTS LIST

[AV-21BT8EES / AV-21BT8EEB]

MAIN P.W. BOARD ASS'Y (VE-20101103)

| △ Symbol No. | Part No. | Part Name | Description |
|-----------------|-------------|-----------|--------------|
| RESISTOR | | | |
| R105 | VE-30000792 | CF RES. | 1/4W 75R J |
| R109 | VE-30012713 | SMD RES. | 1/16W 75R J |
| R110 | VE-30012713 | SMD RES. | 1/16W 75R J |
| R113 | VE-30012713 | SMD RES. | 1/16W 75R J |
| R114 | VE-30012713 | SMD RES. | 1/16W 75R J |
| R115 | VE-30012713 | SMD RES. | 1/16W 75R J |
| R116 | VE-30012987 | SMD RES. | 1/16W 56R J |
| R117 | VE-30012713 | SMD RES. | 1/16W 75R J |
| R118 | VE-30000792 | CF RES. | 1/4W 75R J |
| R122 | VE-30000792 | CF RES. | 1/4W 75R J |
| R123 | VE-30000792 | CF RES. | 1/4W 75R J |
| R126 | VE-30012695 | SMD RES. | 1/16W 470R J |
| R127 | VE-30000459 | CF RES. | 1/4W 100R J |
| R129 | VE-30012713 | SMD RES. | 1/16W 75R J |
| R135 | VE-30012657 | SMD RES. | 1/16W 1K J |
| R139 | VE-30012713 | SMD RES. | 1/16W 75R J |
| R140 | VE-30012987 | SMD RES. | 1/16W 56R J |
| R141 | VE-30012695 | SMD RES. | 1/16W 470R J |
| R142 | VE-30000459 | CF RES. | 1/4W 100R J |
| R145 | VE-30012713 | SMD RES. | 1/16W 75R J |
| R149 | VE-30000752 | CF RES. | 1/4W 56K J |
| R151 | VE-30012696 | SMD RES. | 1/16W 47K J |
| R152 | VE-30000752 | CF RES. | 1/4W 56K J |
| R153 | VE-30012657 | SMD RES. | 1/16W 1K J |
| R154 | VE-30000723 | CF RES. | 1/4W 47K J |
| R155 | VE-30012649 | SMD RES. | 1/16W 150R J |
| R201 | VE-30012674 | SMD RES. | 1/16W 27K J |
| R202 | VE-30012692 | SMD RES. | 1/16W 4.7K J |
| R204 | VE-30000459 | CF RES. | 1/4W 100R J |
| R206 | VE-30000459 | CF RES. | 1/4W 100R J |
| R301 | VE-30000471 | CF RES. | 1/4W 10K J |
| R302 | VE-30000471 | CF RES. | 1/4W 10K J |
| R303 | VE-30012641 | SMD RES. | 1/16W 10K J |
| R305 | VE-30012641 | SMD RES. | 1/16W 10K J |
| R306 | VE-30012509 | SMD RES. | 1/16W 100K J |
| R417 | VE-30012510 | SMD RES. | 1/16W 100R J |
| R418 | VE-30012510 | SMD RES. | 1/16W 100R J |
| R419 | VE-30012649 | SMD RES. | 1/16W 150R J |
| R420 | VE-30000466 | CF RES. | 1/4W 1K J |
| R421 | VE-30012650 | SMD RES. | 1/16W 15K J |
| R422 | VE-30012659 | SMD RES. | 1/16W 2.2K J |
| R423 | VE-30012712 | SMD RES. | 1/16W 8.2K J |
| R424 | VE-30000712 | CF RES. | 1/4W 470R J |
| R425 | VE-30000583 | CF RES. | 1/4W 220R J |
| R426 | VE-30012659 | SMD RES. | 1/16W 2.2K J |
| R427 | VE-30012674 | SMD RES. | 1/16W 27K J |
| R428 | VE-30000792 | CF RES. | 1/4W 75R J |
| R431 | VE-30012674 | SMD RES. | 1/16W 27K J |
| R432 | VE-30012657 | SMD RES. | 1/16W 1K J |
| R433 | VE-30012667 | SMD RES. | 1/16W 220K J |
| R437 | VE-30000466 | CF RES. | 1/4W 1K J |
| R438 | VE-30000466 | CF RES. | 1/4W 1K J |
| R439 | VE-30012657 | SMD RES. | 1/16W 1K J |
| R440 | VE-30012714 | SMD RES. | 1/16W 820R J |
| R441 | VE-30012656 | SMD RES. | 1/16W 18K J |
| R442 | VE-30000466 | CF RES. | 1/4W 1K J |
| R446 | VE-30012714 | SMD RES. | 1/16W 820R J |
| R447 | VE-30012714 | SMD RES. | 1/16W 820R J |
| R448 | VE-30012683 | SMD RES. | 1/16W 330K J |
| R449 | VE-30012662 | SMD RES. | 1/16W 2.7K J |
| R450 | VE-30000712 | CF RES. | 1/4W 470R J |
| R455 | VE-30012696 | SMD RES. | 1/16W 47K J |
| R458 | VE-30012662 | SMD RES. | 1/16W 2.7K J |
| R459 | VE-30012510 | SMD RES. | 1/16W 100R J |
| R460 | VE-30012510 | SMD RES. | 1/16W 100R J |
| R461 | VE-30012510 | SMD RES. | 1/16W 100R J |
| R463 | VE-30012692 | SMD RES. | 1/16W 4.7K J |
| R464 | VE-30012696 | SMD RES. | 1/16W 47K J |
| R469 | VE-30000670 | CF RES. | 1/4W 330K J |
| R470 | VE-30012683 | SMD RES. | 1/16W 330K J |
| R474 | VE-30012692 | SMD RES. | 1/16W 4.7K J |
| R475 | VE-30012510 | SMD RES. | 1/16W 100R J |
| R476 | VE-30012707 | SMD RES. | 1/16W 680R J |
| R477 | VE-30014022 | SMD RES. | 1/16W 47R J |
| R502 | VE-30012695 | SMD RES. | 1/16W 470R J |
| R503 | VE-30012707 | SMD RES. | 1/16W 680R J |
| R504 | VE-30012679 | SMD RES. | 1/16W 3.9K J |
| R505 | VE-30012673 | SMD RES. | 1/16W 270R J |
| R506 | VE-30012506 | SMD RES. | 1/16W 1.5K J |

| △ Symbol No. | Part No. | Part Name | Description |
|-----------------|-------------|-----------|--------------|
| RESISTOR | | | |
| R507 | VE-30012657 | SMD RES. | 1/16W 1K J |
| R508 | VE-30000706 | CF RES. | 1/4W 47R J |
| R509 | VE-30012641 | SMD RES. | 1/16W 10K J |
| R510 | VE-30000622 | CF RES. | 1/4W 270R J |
| R511 | VE-30012657 | SMD RES. | 1/16W 1K J |
| R512 | VE-30012504 | SMD RES. | 1/16W 1.2K J |
| R513 | VE-30000459 | CF RES. | 1/4W 100R J |
| R514 | VE-30000459 | CF RES. | 1/4W 100R J |
| R515 | VE-30012692 | SMD RES. | 1/16W 4.7K J |
| R516 | VE-30012692 | SMD RES. | 1/16W 4.7K J |
| R517 | VE-30012692 | SMD RES. | 1/16W 4.7K J |
| R518 | VE-30000471 | CF RES. | 1/4W 10K J |
| R519 | VE-30012698 | SMD RES. | 1/16W 5.6K J |
| R525 | VE-30000583 | CF RES. | 1/4W 220R J |
| R526 | VE-30012641 | SMD RES. | 1/16W 10K J |
| R527 | VE-30000718 | CF RES. | 1/4W 4.7K J |
| R528 | VE-30012698 | SMD RES. | 1/16W 5.6K J |
| R530 | VE-30012698 | SMD RES. | 1/16W 5.6K J |
| R531 | VE-30012692 | SMD RES. | 1/16W 4.7K J |
| R532 | VE-30012659 | SMD RES. | 1/16W 2.2K J |
| R533 | VE-30012644 | SMD RES. | 1/16W 12K J |
| R534 | VE-30000526 | CF RES. | 1/4W 1.5K J |
| R535 | VE-30000718 | CF RES. | 1/4W 4.7K J |
| R536 | VE-30000471 | CF RES. | 1/4W 10K J |
| R537 | VE-30012641 | SMD RES. | 1/16W 10K J |
| R538 | VE-30012698 | SMD RES. | 1/16W 5.6K J |
| R539 | VE-30012659 | SMD RES. | 1/16W 2.2K J |
| R540 | VE-30012644 | SMD RES. | 1/16W 12K J |
| R545 | VE-30012644 | SMD RES. | 1/16W 12K J |
| R546 | VE-30000560 | CF RES. | 1/4W 1.8K J |
| R547 | VE-30012659 | SMD RES. | 1/16W 2.2K J |
| R548 | VE-30012641 | SMD RES. | 1/16W 10K J |
| R555 | VE-30012659 | SMD RES. | 1/16W 2.2K J |
| R556 | VE-30012657 | SMD RES. | 1/16W 1K J |
| R559 | VE-30000470 | CF RES. | 1/2W 10K J |
| R560 | VE-30012669 | SMD RES. | 1/16W 22K J |
| R561 | VE-30012692 | SMD RES. | 1/16W 4.7K J |
| R562 | VE-30000471 | CF RES. | 1/4W 10K J |
| R564 | VE-30012641 | SMD RES. | 1/16W 10K J |
| R601 | VE-30000477 | CF RES. | 1/4W 100K J |
| R602 | VE-30000536 | CF RES. | 1/4W 150K J |
| R605 | VE-30000504 | CF RES. | 1/4W 120K J |
| R612 | VE-30012692 | SMD RES. | 1/16W 4.7K J |
| R613 | VE-30012692 | SMD RES. | 1/16W 4.7K J |
| R618 | VE-30012662 | SMD RES. | 1/16W 2.7K J |
| R619 | VE-30012641 | SMD RES. | 1/16W 10K J |
| R623 | VE-30000607 | CF RES. | 1/4W 2.2K J |
| R624 | VE-30001161 | MO RES. | 2W 39R J |
| R625 | VE-30000900 | MF RES. | 1/4W 1.8K J |
| R627 | VE-30000910 | MF RES. | 1/2W 1.8K G |
| R628 | VE-30000650 | CF RES. | 1/4W 33R J |
| R630 | VE-30000828 | CF RES. | 1/4W 8.2M J |
| R631 | VE-30000885 | MF RES. | 1/4W 1.5K J |
| R633 | VE-30000706 | CF RES. | 1/4W 47R J |
| R634 | VE-30012641 | SMD RES. | 1/16W 10K J |
| R637 | VE-30000621 | CF RES. | 1/2W 270R J |
| R638 | VE-30000612 | CF RES. | 1/4W 2.4K J |
| R639 | VE-30000718 | CF RES. | 1/4W 4.7K J |
| R640 | VE-30012662 | SMD RES. | 1/16W 2.7K J |
| R641 | VE-30012649 | SMD RES. | 1/16W 150R J |
| R645 | VE-30001125 | MO RES. | 2W 2.2K J |
| R646 | VE-30000500 | CF RES. | 1/4W 12K J |
| R647 | VE-30000466 | CF RES. | 1/4W 1K J |
| △ R648 | VE-30001254 | FUSE RES. | 1/2W 0.68R J |
| R649 | VE-30000775 | CF RES. | 1/4W 6.8K J |
| R650 | VE-30000744 | CF RES. | 1/4W 560R J |
| R654 | VE-30000705 | CF RES. | 1/2W 47R J |
| R655 | VE-30000705 | CF RES. | 1/2W 47R J |
| R657 | VE-30012656 | SMD RES. | 1/16W 18K J |
| R658 | VE-30001161 | MO RES. | 2W 39R J |
| R659 | VE-30001123 | MO RES. | 2W 220R J |
| R660 | VE-30012669 | SMD RES. | 1/16W 22K J |
| R661 | VE-30012674 | SMD RES. | 1/16W 27K J |
| R662 | VE-30000712 | CF RES. | 1/4W 470R J |
| R663 | VE-30000459 | CF RES. | 1/4W 100R J |
| R665 | VE-30012708 | SMD RES. | 1/16W 68K J |
| R701 | VE-30000459 | CF RES. | 1/4W 100R J |
| R703 | VE-30000459 | CF RES. | 1/4W 100R J |
| R705 | VE-30000459 | CF RES. | 1/4W 100R J |

[AV-21BT8EES / AV-21BT8EEB]

| △ Symbol No. | Part No. | Part Name | Description |
|-----------------|-------------|-----------|-------------------|
| RESISTOR | | | |
| R715 | VE-30012695 | SMD RES. | 1/16W 470R J |
| R717 | VE-30012695 | SMD RES. | 1/16W 470R J |
| R719 | VE-30012657 | SMD RES. | 1/16W 1K J |
| R721 | VE-30000459 | CF RES. | 1/4W 100R J |
| R722 | VE-30000459 | CF RES. | 1/4W 100R J |
| R723 | VE-30012510 | SMD RES. | 1/16W 100R J |
| R724 | VE-30012510 | SMD RES. | 1/16W 100R J |
| R725 | VE-30012657 | SMD RES. | 1/16W 1K J |
| R726 | VE-30012657 | SMD RES. | 1/16W 1K J |
| R727 | VE-30012657 | SMD RES. | 1/16W 1K J |
| R728 | VE-30012657 | SMD RES. | 1/16W 1K J |
| R729 | VE-30012657 | SMD RES. | 1/16W 1K J |
| R730 | VE-30012657 | SMD RES. | 1/16W 1K J |
| R731 | VE-30012657 | SMD RES. | 1/16W 1K J |
| R801 | VE-30000466 | CF RES. | 1/4W 1K J |
| R803 | VE-30012659 | SMD RES. | 1/16W 2.2K J |
| R804 | VE-30000477 | CF RES. | 1/4W 100K J |
| R805 | VE-30000452 | CF RES. | 1/4W 10R J |
| R806 | VE-30007199 | MF RES. | 1/4W 4.3K F |
| R807 | VE-30001130 | MO RES. | 1/2W 0.22R J |
| R809 | VE-30007784 | MO RES. | 5W 33K J (RADIAL) |
| △ R810 | VE-30001257 | MG RES. | 1/2W 4.7M J |
| R811 | VE-30000594 | CF RES. | 1/4W 22K J |
| R813 | VE-30000718 | CF RES. | 1/4W 4.7K J |
| R814 | VE-30012662 | SMD RES. | 1/16W 2.7K J |
| R815 | VE-30000452 | CF RES. | 1/4W 10R J |
| R817 | VE-30001037 | MF RES. | 1/4W 99K F |
| R818 | VE-30000925 | MF RES. | 1/4W 2.2K F |
| R819 | VE-30000810 | CF RES. | 1/4W 820R J |
| R821 | VE-30000470 | CF RES. | 1/2W 10K J |
| R828 | VE-30001260 | WW RES. | 5W 2.2R J RAD. |
| R829 | VE-30000718 | CF RES. | 1/4W 4.7K J |
| R830 | VE-30012657 | SMD RES. | 1/16W 1K J |
| R831 | VE-30012669 | SMD RES. | 1/16W 22K J |
| R834 | VE-30012657 | SMD RES. | 1/16W 1K J |
| R835 | VE-30016802 | WW RES. | 5W 5.6R J RAD. |
| R900 | VE-30000459 | CF RES. | 1/4W 100R J |
| R901 | VE-30000459 | CF RES. | 1/4W 100R J |
| R902 | VE-30000459 | CF RES. | 1/4W 100R J |
| R903 | VE-30000886 | MF RES. | 1/4W 1.5K F |
| R904 | VE-30000886 | MF RES. | 1/4W 1.5K F |
| R905 | VE-30000886 | MF RES. | 1/4W 1.5K F |
| △ R906 | VE-30000525 | CF RES. | 1/2W 1.5K J |
| △ R919 | VE-30001207 | FUSE RES. | 1/4W 10R J |

CAPACITOR

| | | | |
|------|-------------|----------|----------------|
| C141 | VE-30000384 | EL CAP. | 2.2UF 50V M |
| C142 | VE-30000384 | EL CAP. | 2.2UF 50V M |
| C143 | VE-30012589 | SMD CAP. | 4.7NF 50V K |
| C144 | VE-30012589 | SMD CAP. | 4.7NF 50V K |
| C145 | VE-30012589 | SMD CAP. | 4.7NF 50V K |
| C146 | VE-30012589 | SMD CAP. | 4.7NF 50V K |
| C147 | VE-30012589 | SMD CAP. | 4.7NF 50V K |
| C148 | VE-30012589 | SMD CAP. | 4.7NF 50V K |
| C149 | VE-30012589 | SMD CAP. | 4.7NF 50V K |
| C150 | VE-30012589 | SMD CAP. | 4.7NF 50V K |
| C155 | VE-30012560 | SMD CAP. | 100PF 50V J |
| C157 | VE-30012560 | SMD CAP. | 100PF 50V J |
| C159 | VE-30012560 | SMD CAP. | 100PF 50V J |
| C160 | VE-30000387 | EL CAP. | 33UF 50V M |
| C161 | VE-30000362 | EL CAP. | 1UF 50V M |
| C162 | VE-30000362 | EL CAP. | 1UF 50V M |
| C201 | VE-30000400 | EL CAP. | 47UF 50V M |
| C205 | VE-30000371 | EL CAP. | 22UF 50V M |
| C206 | VE-30012610 | SMD CAP. | 10NF 50V J |
| C207 | VE-30012610 | SMD CAP. | 10NF 50V J |
| C300 | VE-30000400 | EL CAP. | 47UF 50V M |
| C302 | VE-30000092 | MKT CAP. | 220NF 63V J |
| C305 | VE-30000092 | MKT CAP. | 220NF 63V J |
| C404 | VE-30000225 | CER CAP. | 220PF 50V J SL |
| C408 | VE-30012586 | SMD CAP. | 22NF 50V K |
| C409 | VE-30000345 | EL CAP. | 10UF 50V M |
| C410 | VE-30000384 | EL CAP. | 2.2UF 50V M |
| C411 | VE-30000345 | EL CAP. | 10UF 50V M |
| C412 | VE-30012586 | SMD CAP. | 22NF 50V K |
| C413 | VE-30000362 | EL CAP. | 1UF 50V M |
| C414 | VE-30012585 | SMD CAP. | 2.2NF 50V K R |
| C415 | VE-30012581 | SMD CAP. | 1NF 50V K R |
| C416 | VE-30000362 | EL CAP. | 1UF 50V M |
| C417 | VE-30000362 | EL CAP. | 1UF 50V M |

| △ Symbol No. | Part No. | Part Name | Description |
|------------------|-------------|-----------|---------------------|
| CAPACITOR | | | |
| C418 | VE-30012586 | SMD CAP. | 22NF 50V K |
| C419 | VE-30000413 | EL CAP. | 4.7UF 50V M |
| C420 | VE-30000100 | MKT CAP. | 330NF 63V J |
| C422 | VE-30000400 | EL CAP. | 47UF 50V M |
| C423 | VE-30000400 | EL CAP. | 47UF 50V M |
| C424 | VE-30000345 | EL CAP. | 10UF 50V M |
| C425 | VE-30012586 | SMD CAP. | 22NF 50V K |
| C426 | VE-30016654 | SMD CAP. | 100NF 16V K R |
| C427 | VE-30016654 | SMD CAP. | 100NF 16V K R |
| C429 | VE-30012589 | SMD CAP. | 4.7NF 50V K |
| C431 | VE-30000362 | EL CAP. | 1UF 50V M |
| C432 | VE-30012586 | SMD CAP. | 22NF 50V K |
| C433 | VE-30000345 | EL CAP. | 10UF 50V M |
| C434 | VE-30016654 | SMD CAP. | 100NF 16V K R |
| C435 | VE-30016654 | SMD CAP. | 100NF 16V K R |
| C436 | VE-30000384 | EL CAP. | 2.2UF 50V M |
| C437 | VE-30016654 | SMD CAP. | 100NF 16V K R |
| C438 | VE-30016654 | SMD CAP. | 100NF 16V K R |
| C439 | VE-30016654 | SMD CAP. | 100NF 16V K R |
| C440 | VE-30000074 | MKT CAP. | 100NF 63V J |
| C441 | VE-30012582 | SMD CAP. | 10NF 50V K R |
| C442 | VE-30000384 | EL CAP. | 2.2UF 50V M |
| C443 | VE-30000362 | EL CAP. | 1UF 50V M |
| C444 | VE-30000384 | EL CAP. | 2.2UF 50V M |
| C448 | VE-30012586 | SMD CAP. | 22NF 50V K |
| C449 | VE-30012567 | SMD CAP. | 220PF 50V J |
| C451 | VE-30012581 | SMD CAP. | 1NF 50V K R |
| C452 | VE-30012581 | SMD CAP. | 1NF 50V K R |
| C454 | VE-30012573 | SMD CAP. | 47PF 50V J |
| C455 | VE-30012573 | SMD CAP. | 47PF 50V J |
| C456 | VE-30012573 | SMD CAP. | 47PF 50V J |
| C459 | VE-30012575 | SMD CAP. | 4.7PF 50V C GH |
| C460 | VE-30000345 | EL CAP. | 10UF 50V M |
| C502 | VE-30000396 | EL CAP. | 47UF 16V M |
| C504 | VE-30012586 | SMD CAP. | 22NF 50V K |
| C505 | VE-30012589 | SMD CAP. | 4.7NF 50V K |
| C510 | VE-30012586 | SMD CAP. | 22NF 50V K |
| C511 | VE-30012566 | SMD CAP. | 22PF 50V J |
| C513 | VE-30000371 | EL CAP. | 22UF 50V M |
| C514 | VE-30012586 | SMD CAP. | 22NF 50V K |
| C515 | VE-30012579 | SMD CAP. | 82PF 50V J |
| C517 | VE-30012586 | SMD CAP. | 22NF 50V K |
| C518 | VE-30012586 | SMD CAP. | 22NF 50V K |
| C519 | VE-30000352 | EL CAP. | 100UF 16V M |
| C520 | VE-30012560 | SMD CAP. | 100PF 50V J |
| C521 | VE-30012562 | SMD CAP. | 15PF 50V J |
| C522 | VE-30012562 | SMD CAP. | 15PF 50V J |
| C523 | VE-30012585 | SMD CAP. | 2.2NF 50V K R |
| C525 | VE-30012566 | SMD CAP. | 22PF 50V J |
| C526 | VE-30012586 | SMD CAP. | 22NF 50V K |
| C530 | VE-30012589 | SMD CAP. | 4.7NF 50V K |
| C531 | VE-30000384 | EL CAP. | 2.2UF 50V M |
| C532 | VE-30012586 | SMD CAP. | 22NF 50V K |
| C536 | VE-30000074 | MKT CAP. | 100NF 63V J |
| C541 | VE-30000109 | MKT CAP. | 470NF 63V J |
| C542 | VE-30000205 | CER CAP. | 150PF 50V J SL |
| C543 | VE-30000205 | CER CAP. | 150PF 50V J SL |
| C545 | VE-30012607 | SMD CAP. | 150PF 50V J |
| C603 | VE-30000384 | EL CAP. | 2.2UF 50V M |
| C604 | VE-30000345 | EL CAP. | 10UF 50V M |
| C608 | VE-30000107 | MKT CAP. | 47NF 250V J |
| C610 | VE-30000355 | EL CAP. | 100UF 50V M |
| C611 | VE-30000092 | MKT CAP. | 220NF 63V J |
| C613 | VE-30016085 | EL CAP. | 10UF 63V 105° |
| C615 | VE-30000359 | EL CAP. | 1000UF 16V M |
| C616 | VE-30000352 | EL CAP. | 100UF 16V M |
| △ C618 | VE-30007100 | MKP CAP. | 10NF 1600V 3.5 |
| C619 | VE-30000131 | MKP CAP. | 100NF 250V J |
| C623 | VE-30000404 | EL CAP. | 47UF 160V M (HR) |
| C624 | VE-30000350 | EL CAP. | 10UF 250V M |
| C627 | VE-30000154 | MKP CAP. | 390NF 250V J |
| C628 | VE-30018380 | EL CAP. | 3.3UF 160V M (105°) |
| C631 | VE-30000410 | EL CAP. | 470UF 50V M |
| C632 | VE-30000100 | MKT CAP. | 330NF 63V J |
| C633 | VE-30016085 | EL CAP. | 10UF 63V 105° |
| C634 | VE-30000409 | EL CAP. | 470UF 25V M |
| C635 | VE-30000100 | MKT CAP. | 330NF 63V J |
| C636 | VE-30000387 | EL CAP. | 33UF 50V M |
| C638 | VE-30012581 | SMD CAP. | 1NF 50V K R |
| C639 | VE-30000433 | CER CAP. | 1NF 1KV M B |
| C641 | VE-30000345 | EL CAP. | 10UF 50V M |
| C642 | VE-30012609 | SMD CAP. | 68NF 50V K |

[AV-21BT8EES / AV-21BT8EEB]

| △ Symbol No. | Part No. | Part Name | Description |
|------------------|-------------|-----------|---------------------|
| CAPACITOR | | | |
| C643 | VE-30000116 | MKT CAP. | 68NF 63V J |
| C644 | VE-30000362 | EL CAP. | 1UF 50V M |
| C645 | VE-30000352 | EL CAP. | 100UF 16V M |
| C700 | VE-30012565 | SMD CAP. | 1.8PF 50V J CH |
| C701 | VE-30012565 | SMD CAP. | 1.8PF 50V J CH |
| C702 | VE-30012573 | SMD CAP. | 47PF 50V J |
| C703 | VE-30012573 | SMD CAP. | 47PF 50V J |
| C704 | VE-30012576 | SMD CAP. | 56PF 50V J CH |
| C705 | VE-30000345 | EL CAP. | 100UF 50V M |
| C706 | VE-30000345 | EL CAP. | 100UF 50V M |
| C707 | VE-30012573 | SMD CAP. | 47PF 50V J |
| C708 | VE-30012586 | SMD CAP. | 22NF 50V K |
| C710 | VE-30012573 | SMD CAP. | 47PF 50V J |
| C712 | VE-30000345 | EL CAP. | 100UF 50V M |
| C713 | VE-30016654 | SMD CAP. | 100NF 16V K R |
| C714 | VE-30016654 | SMD CAP. | 100NF 16V K R |
| C716 | VE-30016654 | SMD CAP. | 100NF 16V K R |
| C717 | VE-30016654 | SMD CAP. | 100NF 16V K R |
| C718 | VE-30016654 | SMD CAP. | 100NF 16V K R |
| C719 | VE-30012586 | SMD CAP. | 22NF 50V K |
| C720 | VE-30000345 | EL CAP. | 100UF 50V M |
| C721 | VE-30016654 | SMD CAP. | 100NF 16V K R |
| C723 | VE-30016654 | SMD CAP. | 100NF 16V K R |
| C724 | VE-30000345 | EL CAP. | 100UF 50V M |
| C729 | VE-30016654 | SMD CAP. | 100NF 16V K R |
| C730 | VE-30000393 | EL CAP. | 3.3UF 50V M |
| C733 | VE-30000345 | EL CAP. | 100UF 50V M |
| C734 | VE-30000345 | EL CAP. | 100UF 50V M |
| C735 | VE-30012586 | SMD CAP. | 22NF 50V K |
| C736 | VE-30000345 | EL CAP. | 100UF 50V M |
| C737 | VE-30000109 | MKT CAP. | 470NF 63V J |
| C738 | VE-30000109 | MKT CAP. | 470NF 63V J |
| C739 | VE-30000109 | MKT CAP. | 470NF 63V J |
| C740 | VE-30000109 | MKT CAP. | 470NF 63V J |
| C741 | VE-30012585 | SMD CAP. | 2.2NF 50V K R |
| C742 | VE-30012585 | SMD CAP. | 2.2NF 50V K R |
| C748 | VE-30012560 | SMD CAP. | 100PF 50V J |
| △ C801 | VE-30000094 | MKT CAP. | 220NF 275V M AC |
| △ C802 | VE-30000094 | MKT CAP. | 220NF 275V M AC |
| △ C803 | VE-30000433 | CER CAP. | 1NF 1KV M B |
| △ C804 | VE-30000433 | CER CAP. | 1NF 1KV M B |
| C808 | VE-30000295 | CER CAP. | 100NF 50V Z F |
| C809 | VE-30000418 | EL CAP. | 100UF 400V M |
| C810 | VE-30000387 | EL CAP. | 33UF 50V M |
| C811 | VE-30000161 | MKT CAP. | 47NF 630V J |
| C812 | VE-30009208 | CER CAP. | 470PF 1KV K (PULSE) |
| C813 | VE-30000295 | CER CAP. | 100NF 50V Z F |
| △ C816 | VE-30000447 | CER CAP. | 4.7NF 4KV M E |
| C817 | VE-30000198 | CER CAP. | 120PF 500V J SL |
| C818 | VE-30016654 | SMD CAP. | 100NF 16V K R |
| C819 | VE-30012609 | SMD CAP. | 68NF 50V K |
| C822 | VE-30009208 | CER CAP. | 470PF 1KV K (PULSE) |
| C824 | VE-30000433 | CER CAP. | 1NF 1KV M B |
| C826 | VE-30000404 | EL CAP. | 47UF 160V M (HR) |
| C827 | VE-30000411 | EL CAP. | 4700UF 16V M |
| C828 | VE-30000295 | CER CAP. | 100NF 50V Z F |
| C829 | VE-30000407 | EL CAP. | 470UF 16V M |
| C830 | VE-30000382 | EL CAP. | 2200UF 16V M |
| C831 | VE-30000431 | CER CAP. | 100PF 1KV M |
| C832 | VE-30000295 | CER CAP. | 100NF 50V Z F |
| C833 | VE-30000407 | EL CAP. | 470UF 16V M |
| C834 | VE-30000295 | CER CAP. | 100NF 50V Z F |
| C836 | VE-30000431 | CER CAP. | 100PF 1KV M |
| C838 | VE-30000352 | EL CAP. | 100UF 16V M |
| C839 | VE-30000352 | EL CAP. | 100UF 16V M |
| C840 | VE-30000352 | EL CAP. | 100UF 16V M |
| C843 | VE-30000431 | CER CAP. | 100PF 1KV M |
| C848 | VE-30000352 | EL CAP. | 100UF 16V M |
| C849 | VE-30000352 | EL CAP. | 100UF 16V M |
| C850 | VE-30000352 | EL CAP. | 100UF 16V M |
| C855 | VE-30000407 | EL CAP. | 470UF 16V M |
| C856 | VE-30007308 | CER CAP. | 220PF 1KV K (PULSE) |
| C858 | VE-30007308 | CER CAP. | 220PF 1KV K (PULSE) |
| C907 | VE-30000434 | CER CAP. | 1NF 2KV K B |
| C908 | VE-30000415 | EL CAP. | 4.7UF 250V M |
| C912 | VE-30000075 | MKT CAP. | 100NF 250V K (DC) |
| TRANS | | | |
| △ TR601 | VE-30017788 | FBT TRF | |
| △ TR802 | VE-30013683 | SMPS TRF | |

| △ Symbol No. | Part No. | Part Name | Description |
|--------------|-------------|----------------|-------------|
| COIL | | | |
| L101 | VE-30001971 | FERRITE BEAT | |
| L102 | VE-30001971 | FERRITE BEAT | |
| L103 | VE-30001971 | FERRITE BEAT | |
| L106 | VE-30001971 | FERRITE BEAT | |
| L107 | VE-30001971 | FERRITE BEAT | |
| L108 | VE-30001971 | FERRITE BEAT | |
| L109 | VE-30001971 | FERRITE BEAT | |
| L110 | VE-30001971 | FERRITE BEAT | |
| L111 | VE-30001971 | FERRITE BEAT | |
| L112 | VE-30001971 | FERRITE BEAT | |
| L113 | VE-30001971 | FERRITE BEAT | |
| L114 | VE-30001971 | FERRITE BEAT | |
| L115 | VE-30001971 | FERRITE BEAT | |
| L201 | VE-30001979 | FIXD COIL | 10UH |
| L210 | VE-30001971 | FERRITE BEAT | |
| L211 | VE-30001971 | FERRITE BEAT | |
| L401 | VE-30001971 | FERRITE BEAT | |
| L402 | VE-30001992 | FIXD COIL | 10UH |
| L403 | VE-30001971 | FERRITE BEAT | |
| L404 | VE-30001990 | FIXD COIL | 6.8UH |
| L405 | VE-30014048 | ADJ. COIL | 44MHZ |
| L406 | VE-30001971 | FERRITE BEAT | |
| L601 | VE-30001990 | FIXD COIL | 6.8UH |
| L603 | VE-30002149 | LINEARITY COIL | 50UH |
| L604 | VE-30001971 | FERRITE BEAT | |
| L700 | VE-30001971 | FERRITE BEAT | |
| L701 | VE-30001971 | FERRITE BEAT | |
| L702 | VE-30001996 | FIXD COIL | 22UH |
| L703 | VE-30001979 | FIXD COIL | 1UH |
| L704 | VE-30001979 | FIXD COIL | 1UH |
| L802 | VE-30001971 | FERRITE BEAT | |
| L803 | VE-30001984 | FIXD COIL | 2.2UH |
| L805 | VE-30001971 | FERRITE BEAT | |
| L806 | VE-30001971 | FERRITE BEAT | |
| L807 | VE-30001992 | FIXD COIL | 10UH |
| L809 | VE-30001971 | FERRITE BEAT | |
| L810 | VE-30001992 | FIXD COIL | 10UH |
| L900 | VE-30002171 | PEAKING COIL | 22UH K |
| DIODE | | | |
| D101 | VE-30007760 | ZENBR DIODE | |
| D102 | VE-30007760 | ZENBR DIODE | |
| D103 | VE-30007760 | ZENBR DIODE | |
| D104 | VE-30007762 | ZENBR DIODE | |
| D106 | VE-30001377 | ZENBR DIODE | |
| D300 | VE-30001285 | DIODE | |
| D301 | VE-30001285 | DIODE | |
| D405 | VE-30007763 | ZENBR DIODE | |
| D407 | VE-30001284 | DIODE | |
| D408 | VE-30001285 | DIODE | |
| D409 | VE-30007760 | ZENBR DIODE | |
| D410 | VE-30007760 | ZENBR DIODE | |
| D411 | VE-30007760 | ZENBR DIODE | |
| D501 | VE-30001285 | DIODE | |
| D505 | VE-30001285 | DIODE | |
| D506 | VE-30001284 | DIODE | |
| D509 | VE-30001279 | LED RED/GREEN | |
| D512 | VE-30001285 | DIODE | |
| D513 | VE-30001339 | ZENBR DIODE | |
| D602 | VE-30001329 | DIODE | |
| D603 | VE-30001285 | DIODE | |
| D608 | VE-30001318 | DIODE | |
| D609 | VE-30001318 | DIODE | |
| D610 | VE-30001318 | DIODE | |
| D611 | VE-30001285 | DIODE | |
| D614 | VE-30001318 | DIODE | |
| D615 | VE-30001285 | DIODE | |
| D616 | VE-30009699 | ZENBR DIODE | |
| D619 | VE-30009699 | ZENBR DIODE | |
| D700 | VE-30001285 | DIODE | |
| D701 | VE-30001369 | ZENBR DIODE | |
| D800 | VE-30001318 | DIODE | |
| D801 | VE-30001347 | ZENBR DIODE | |
| D802 | VE-30001318 | DIODE | |
| D803 | VE-30001315 | DIODE | |
| D804 | VE-30001285 | DIODE | |
| D805 | VE-30001315 | DIODE | |
| D806 | VE-30001315 | DIODE | |
| D808 | VE-30007681 | DIODE | |
| D809 | VE-30001329 | DIODE | |

[AV-21BT8EES / AV-21BT8EEB]

| Symbol No. | Part No. | Part Name | Description |
|------------|----------|-----------|-------------|
|------------|----------|-----------|-------------|

DIODE

| | | | |
|------|-------------|-------------|--|
| D810 | VE-30009366 | DIODE | |
| D811 | VE-30001329 | DIODE | |
| D812 | VE-30001285 | DIODE | |
| D813 | VE-30001329 | DIODE | |
| D837 | VE-30001329 | DIODE | |
| D838 | VE-30001329 | DIODE | |
| D890 | VE-30001329 | DIODE | |
| D900 | VE-30001318 | DIODE | |
| D901 | VE-30001318 | DIODE | |
| D902 | VE-30001318 | DIODE | |
| D903 | VE-30001344 | ZENER DIODE | |
| D889 | VE-30001384 | TR | |

TRANSISTOR

| | | | |
|------|-------------|----------|--------|
| Q104 | VE-30001457 | TR | |
| Q106 | VE-30001457 | TR | |
| Q141 | VE-30001457 | TR | |
| Q142 | VE-30001457 | TR | |
| Q301 | VE-30001458 | TR | |
| Q302 | VE-30001457 | TR | |
| Q406 | VE-30001457 | TR | |
| Q503 | VE-30001457 | TR | |
| Q504 | VE-30001458 | TR | |
| Q601 | VE-30013656 | POWER TR | |
| Q603 | VE-30001448 | TR | H. OUT |
| Q604 | VE-30001457 | TR | |
| Q606 | VE-30001457 | TR | |
| Q700 | VE-30001458 | TR | |
| Q801 | VE-30001385 | TR | |
| Q802 | VE-30001457 | TR | |
| Q804 | VE-30001454 | TR | |

IC

| | | | |
|-------|-------------|--------------|-----------|
| IC118 | VE-30001506 | IC | |
| IC301 | VE-30011824 | IC | |
| IC403 | VE-30014510 | IC | |
| IC500 | VE-20101102 | IC | (SERVICE) |
| IC501 | VE-20104642 | IC | (MICOM) |
| IC502 | VE-30001670 | PREAMPLIFIER | |
| IC600 | VE-30015306 | IC | |
| IC700 | VE-30013658 | IC | |
| IC800 | VE-30011968 | IC | |
| IC801 | VE-30015087 | IC | |
| IC803 | VE-30001500 | IC | |
| IC804 | VE-30001622 | IC | |
| IC806 | VE-30014346 | IC | |
| IC900 | VE-30015857 | IC | |

OTHERS

| | | | |
|-------|-------------|---------------|-------------|
| F801 | VE-30001731 | FUSE | |
| PL903 | VE-30001855 | CRT SOCKET | |
| SG900 | VE-30000428 | SPARK GAP | 300V |
| SG901 | VE-30000428 | SPARK GAP | 300V |
| SG902 | VE-30000428 | SPARK GAP | 300V |
| SW501 | VE-30002178 | TACK SWITCH | |
| SW502 | VE-30002178 | TACK SWITCH | |
| SW503 | VE-30002178 | TACK SWITCH | |
| SW504 | VE-30002178 | TACK SWITCH | |
| SW505 | VE-30002178 | TACK SWITCH | |
| SW801 | VE-30017848 | SWITCH ON/OFF | 2.5A/100A |
| TH800 | VE-30001270 | PTC | 9 OHM |
| TR801 | VE-30002100 | LINE FILTER | |
| TU201 | VE-30009637 | TUNER | |
| X401 | VE-30001749 | XTAL | |
| X402 | VE-30015592 | XTAL | |
| X403 | VE-30000074 | MKT CAP. | 100NF 63V J |
| X501 | VE-30002851 | XTAL | |
| X700 | VE-30001756 | XTAL | |
| Z401 | VE-30013163 | SAW FILTER | |
| Z402 | VE-30014261 | SAW FILTER | |
| Z404 | VE-30001724 | SER FILTER | |

FRONT AV P.W. BOARD ASS'Y (VE-20076582)

| Symbol No. | Part No. | Part Name | Description |
|------------|----------|-----------|-------------|
|------------|----------|-----------|-------------|

OTHERS

| | | | |
|--------|-------------|----------|--|
| PL1203 | VE-30015338 | RCA JACK | |
| PL1204 | VE-30015339 | RCA JACK | |
| PL1205 | VE-30015337 | RCA JACK | |

HEADPHONE P.W. BOARD ASS'Y (VE-20100697)

| Symbol No. | Part No. | Part Name | Description |
|------------|----------|-----------|-------------|
|------------|----------|-----------|-------------|

RESISTOR

| | | | |
|------|-------------|---------|-------------|
| R113 | VE-30000712 | CF RES. | 1/4W 470R J |
| R114 | VE-30000712 | CF RES. | 1/4W 470R J |
| R115 | VE-30000744 | CF RES. | 1/4W 560R J |
| R116 | VE-30000744 | CF RES. | 1/4W 560R J |

COIL

| | | | |
|------|-------------|------------|------------|
| L103 | VE-30001996 | FIXED COIL | 22UH Q40 K |
| L104 | VE-30001996 | FIXED COIL | 22UH Q40 K |

AV-21BT8ENS AV-21BT8ENB
 AV-21BT8EPS AV-21BT8EPB
 AV-21BT8EES AV-21BT8EEB
 AV-21BT80EP

PACKING

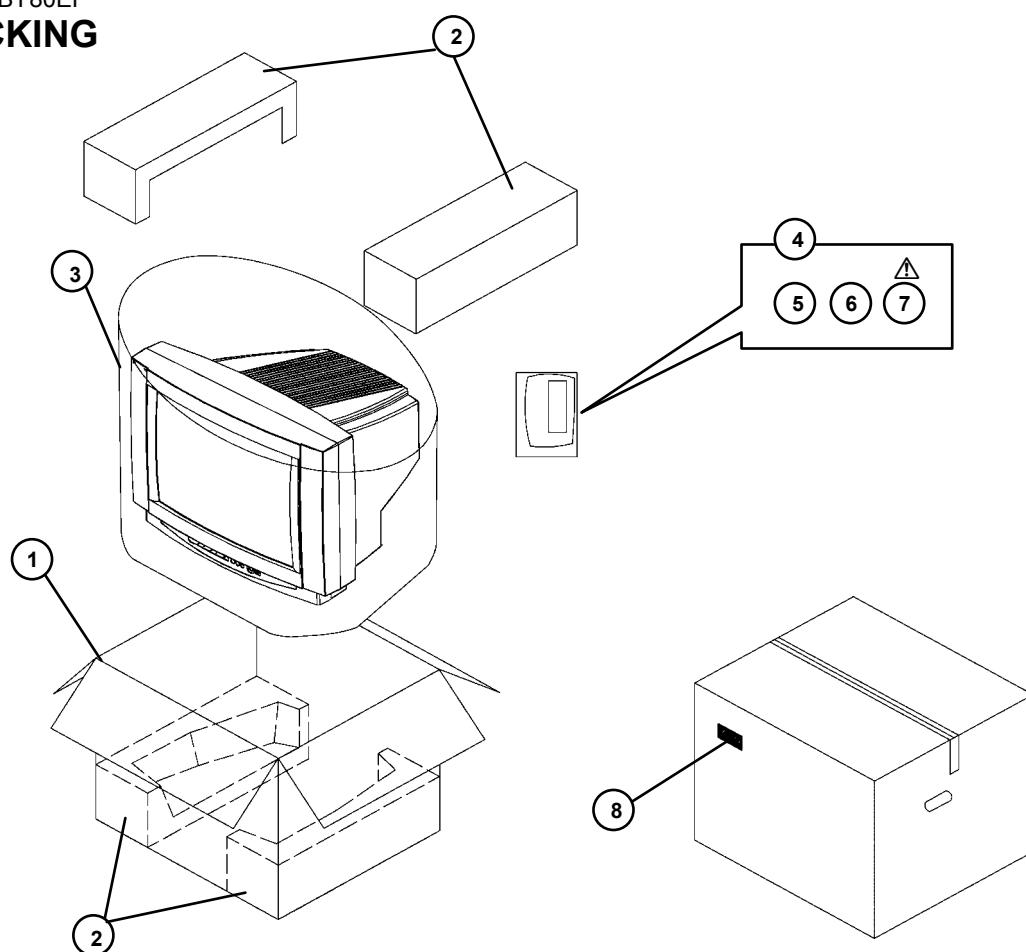

PACKING PARTS LIST

| Ref.No. | Part No. | Part Name | Description |
|---------|--------------|--------------------------------|----------------------------|
| 1 | VE-50028257 | CARTON BOX | (AV-21BT8ENS) |
| 1 | VE-50028260 | CARTON BOX | (AV-21BT8ENB) |
| 1 | VE-50028295 | CARTON BOX | (AV-21BT8EPS) |
| 1 | VE-50028292 | CARTON BOX | (AV-21BT8EPB) |
| 1 | VE-50028329 | CARTON BOX | (AV-21BT8EES) |
| 1 | VE-50028330 | CARTON BOX | (AV-21BT8EEB) |
| 1 | VE-50028289 | CARTON BOX | (AV-21BT80EP) |
| 2 | VE-20063225 | CUSHION ASS'Y | 4pcs in 1set |
| 3 | VE-50027456 | POLY BAG | |
| 4 | VE-70000587 | POLY BAG | |
| 5 | VE-30017763 | REMOTE CONTROL UNIT (RM-C1100) | |
| 6 | BT-54013-2TK | WARRANTY CARD | |
| 7 | VE-50028252 | INST BOOK | (AV-21BT8ENS, AV-21BT8ENB) |
| 7 | VE-50028287 | INST BOOK | (AV-21BT8EPS, AV-21BT8EPB) |
| 7 | VE-50028323 | INST BOOK | (AV-21BT8EES, AV-21BT8EEB) |
| 7 | VE-50028287 | INST BOOK | (AV-21BT80EP) |
| 8 | VE-20101398 | LABEL | (AV-21BT8ENS) |
| 8 | VE-20101401 | LABEL | (AV-21BT8ENB) |
| 8 | VE-20101557 | LABEL | (AV-21BT8EPS) |
| 8 | VE-20101554 | LABEL | (AV-21BT8EPB) |
| 8 | VE-20101601 | LABEL | (AV-21BT8EES POLAND) |
| 8 | VE-20101656 | LABEL | (AV-21BT8EEB) |
| 8 | VE-20101658 | LABEL | (AV-21BT80EP) |
| 8 | VE-20101654 | LABEL | (AV-21BT8EES POLAND) |
| 8 | VE-20101551 | LABEL | (AV-21BT80EP) |

JVC

VICTOR COMPANY OF JAPAN, LIMITED

HOME AV NETWORK BUSINESS UNIT 12, 3-chome, Moriya-cho, Kanagawa-ku, Yokohama, Kanagawa-prefecture, 221-8528, Japan



VP 0207
 DP20598051